

NOTICE!!

These documents have been scanned!

Do not place un-scanned documents beneath this notice!

Do not remove this notice from this file!

GPO Jacket No. 560-102
Print Order 61540
Rise Business Services, LLC
Job=AZ15 5/1/2019



Box Number= AZ15014



Claim Begin-End: AMC439782-AMC439797

1 Initial Receipt



AZ15014-4

AMC439776-AMC440076

United States Department of the Interior
Bureau of Land Management
 DIV OF LANDS, MINRLS & ENERGY
 ONE N CENTRAL AVE
 PHOENIX, AZ 85004 -4427
 Phone: 602-417-9200

Receipt

No: 3668149

Transaction #: 3772403	
Date of Transaction: 09/28/2016	
CUSTOMER:	
PERSHING RESOURCES 200 S VIRGINIA ST FL 8 RENO,NV 89501-2403 US	

LINE #	QTY	DESCRIPTION	REMARKS	UNIT PRICE	TOTAL
1	16.00	LOCATABLE MINERALS / MINING CLAIMS-NEW,UNADJUD, ONE OR MORE AUTH NOS / NEW MINING CLAIM PROCESSING FEE CASES: AMC439782/\$20.00, AMC439783/\$20.00, AMC439784/\$20.00, AMC439785/\$20.00, AMC439786/\$20.00, AMC439787/\$20.00, AMC439788/\$20.00, AMC439789/\$20.00, AMC439790/\$20.00, AMC439791/\$20.00, AMC439792/\$20.00, AMC439793/\$20.00, AMC439794/\$20.00, AMC439795/\$20.00, AMC439796/\$20.00, AMC439797/\$20.00		- n/a -	320.00
2	16.00	LOCATABLE MINERALS / MINING CLAIMS-NEW,UNADJUD, ONE OR MORE AUTH NOS / NEW MINING CLAIMS LOCATION FEE CASES: AMC439782/\$37.00, AMC439783/\$37.00, AMC439784/\$37.00, AMC439785/\$37.00, AMC439786/\$37.00, AMC439787/\$37.00, AMC439788/\$37.00, AMC439789/\$37.00, AMC439790/\$37.00, AMC439791/\$37.00, AMC439792/\$37.00, AMC439793/\$37.00, AMC439794/\$37.00, AMC439795/\$37.00, AMC439796/\$37.00, AMC439797/\$37.00		- n/a -	592.00
3	16.00	LOCATABLE MINERALS / MINING CLAIMS-NEW,UNADJUD, ONE OR MORE AUTH NOS / NEW MINING CLAIMS MAINTENANCE FEE CASES: AMC439782/\$155.00, AMC439783/\$155.00, AMC439784/\$155.00, AMC439785/\$155.00, AMC439786/\$155.00, AMC439787/\$155.00, AMC439788/\$155.00, AMC439789/\$155.00, AMC439790/\$155.00, AMC439791/\$155.00,		- n/a -	2480.00

	AMC439792/\$155.00, AMC439793/\$155.00, AMC439794/\$155.00, AMC439795/\$155.00, AMC439796/\$155.00, AMC439797/\$155.00			
TOTAL:				\$3,392.00

PAYMENT INFORMATION			
1	AMOUNT:	3392.00	POSTMARKED: 09/24/2016
	TYPE:	CHECK	RECEIVED: 09/26/2016
	CHECK NO:	6000131849	
	NAME:	PERSHING RESOURCES 200 S VIRGINIA ST FL 8 RENO NV 89501-2403 US	

REMARKS

This receipt was generated by the automated BLM Collections and Billing System and is a paper representation of a portion of the official electronic record contained therein.

NOTICE!!

These documents have been scanned!

Do not place un-scanned documents beneath this notice!

Do not remove this notice from this file!

GPO Jacket No. 560-102
Print Order 61540
Rise Business Services, LLC
Job=AZ15 5/1/2019



Box Number= AZ15014



Claim Begin-End: AMC439782-AMC439797

2 Correspondence



AZ15014-4

AMC439776-AMC440076

**NO
DOCUMENTS
FOUND**

NO DOCUMENTS FOUND
NO DOCUMENTS FOUND

NOTICE!!

These documents have been scanned!

Do not place un-scanned documents beneath this notice!

Do not remove this notice from this file!

GPO Jacket No. 560-102
Print Order 61540
Rise Business Services, LLC
Job=AZ15 5/1/2019



Box Number= AZ15014



Claim Begin-End: AMC439782-AMC439797

3 Transfers



AZ15014-4

AMC439776-AMC440076

**NO
DOCUMENTS
FOUND**

NO DOCUMENTS FOUND
NO DOCUMENTS FOUND

NOTICE!!

These documents have been scanned!

Do not place un-scanned documents beneath this notice!

Do not remove this notice from this file!

GPO Jacket No. 560-102
Print Order 61540
Rise Business Services, LLC
Job=AZ15 5/1/2019



Box Number= AZ15014



Claim Begin-End: AMC439782-AMC439797

4 Annual Filings



AZ15014-4

AMC439776-AMC440076

DEPARTMENT OF THE INTERIOR
BUREAU OF LAND MANAGEMENT
MINING CLAIMS

Run Date/Time: 8/20/2018

MC Maintenance Fees Paid Through the BLM Pay Portal
(by Date Paid)

Page 218 Of 316

CBS Receipt: 4236464

Printed For Lead File # AMC439782

Agency Tracking ID: 1534342537

Assessment Year: 2019

Number of BLM Serial Nr: 60

Paid On: 8/15/2018

Total Amount Paid: \$9,300.00

Claim Name	BLM Serial No	Lead File No	Amount Paid
EN #12	AMC439782	AMC439782	\$155.00
EN #13	AMC439783	AMC439782	\$155.00
EN #14	AMC439784	AMC439782	\$155.00
EN #15	AMC439785	AMC439782	\$155.00
EN #16	AMC439786	AMC439782	\$155.00
EN #17	AMC439787	AMC439782	\$155.00
EN #19	AMC439788	AMC439782	\$155.00
EN #20	AMC439789	AMC439782	\$155.00
EN #21	AMC439790	AMC439782	\$155.00
EN #22	AMC439791	AMC439782	\$155.00
EN #24	AMC439792	AMC439782	\$155.00
EN #25	AMC439793	AMC439782	\$155.00
EN #26	AMC439794	AMC439782	\$155.00
EN #27	AMC439795	AMC439782	\$155.00
EN #28	AMC439796	AMC439782	\$155.00
EN #29	AMC439797	AMC439782	\$155.00
EN 33	AMC450410	AMC450410	\$155.00
EN 34	AMC450411	AMC450410	\$155.00
EN 35	AMC450412	AMC450410	\$155.00
EN 36	AMC450413	AMC450410	\$155.00
EN 37	AMC450414	AMC450410	\$155.00
EN 38	AMC450415	AMC450410	\$155.00
EN 39	AMC450416	AMC450410	\$155.00
EN 40	AMC450417	AMC450410	\$155.00

NO WARRANTY IS MADE BY BLM FOR USE OF THE DATA FOR PURPOSES NOT INTENDED BY BLM

**DEPARTMENT OF THE INTERIOR
BUREAU OF LAND MANAGEMENT
MINING CLAIMS**

Run Date/Time: 8/20/2018

**MC Maintenance Fees Paid Through the BLM Pay Portal
(by Date Paid)**

Page 219 Of 316

EN 41	AMC450418	AMC450410	\$155.00
EN 42	AMC450419	AMC450410	\$155.00
EN 43	AMC450420	AMC450410	\$155.00
EN 44	AMC450421	AMC450410	\$155.00
53	AMC450508	AMC450508	\$155.00
55	AMC450509	AMC450508	\$155.00
57	AMC450510	AMC450508	\$155.00
59	AMC450511	AMC450508	\$155.00
61	AMC450512	AMC450508	\$155.00
63	AMC450513	AMC450508	\$155.00
65	AMC450514	AMC450508	\$155.00
67	AMC450515	AMC450508	\$155.00
69	AMC450516	AMC450508	\$155.00
71	AMC450517	AMC450508	\$155.00
73	AMC450518	AMC450508	\$155.00
75	AMC450519	AMC450508	\$155.00
77	AMC450520	AMC450508	\$155.00
79	AMC450521	AMC450508	\$155.00
81	AMC450522	AMC450508	\$155.00
82	AMC450523	AMC450508	\$155.00
83	AMC450524	AMC450508	\$155.00
84	AMC450525	AMC450508	\$155.00
85	AMC450526	AMC450508	\$155.00
86	AMC450527	AMC450508	\$155.00
87	AMC450528	AMC450508	\$155.00
89	AMC450529	AMC450508	\$155.00
88	AMC450530	AMC450508	\$155.00
90	AMC450531	AMC450508	\$155.00
91	AMC450532	AMC450508	\$155.00
92	AMC450533	AMC450508	\$155.00
93	AMC450534	AMC450508	\$155.00
94	AMC450535	AMC450508	\$155.00
95	AMC450536	AMC450508	\$155.00
96	AMC450537	AMC450508	\$155.00
EN 30	AMC450942	AMC450942	\$155.00

NO WARRANTY IS MADE BY BLM FOR USE OF THE DATA FOR PURPOSES NOT INTENDED BY BLM

DEPARTMENT OF THE INTERIOR
BUREAU OF LAND MANAGEMENT
MINING CLAIMS

Run Date/Time: 8/20/2018

MC Maintenance Fees Paid Through the BLM Pay Portal
(by Date Paid)

Page 220 Of 316

EN 31	AMC450943	AMC450942	\$155.00
-------	-----------	-----------	----------

United States Department of the Interior
Bureau of Land Management
 BUSINESS & SUPPORT SVCS DIV
 ONE N CENTRAL AVE SUITE 800
 PHOENIX, AZ 85004 -4427
 Phone: 602-417-9200

Receipt

No: 4236464

Transaction #: 4351836	
Date of Transaction: 08/15/2018	
CUSTOMER:	
JOEL ADAMS 145 WEST 67TH # 33G NEW YORK, NY 10023 US	

LINE #	QTY	DESCRIPTION	REMARKS	UNIT PRICE	TOTAL
1	1.00	LOCATABLE MINERALS / MINING CLAIMS- NOT NEW-UNADJUD, ONE AUTH NO. ONLY / MINING CLAIM MONEY RECEIVED CASES: AMC439782/\$9300.00		- n/a -	9300.00
TOTAL:					\$9,300.00

PAYMENT INFORMATION				
NOTE: Items will appear on credit card statement as "BLM O Mining Claim".				
1	AMOUNT:	9300.00	POSTMARKED:	N/A
	TYPE:	CREDIT CARD	RECEIVED:	08/15/2018
	NAME:	JOEL ADAMS 145 WEST 67TH # 33G NEW YORK NY 10023 US		
	CARD NO:	XXXXXXXXXXXXXX	AUTH CODE:	006064
	NAME ON CARD:	JOEL ADAMS		
	SIGNATURE:			

REMARKS

This receipt was generated by the automated BLM Collections and Billing System and is a paper representation of a portion of the official electronic record contained therein.

Run Date: 08/28/17

Run Time: 12:44 PM

**DEPARTMENT OF THE INTERIOR
BUREAU OF LAND MANAGEMENT
MINING CLAIMS**

MC Maintenance Fees Paid Through the BLM Pay Portal

CBS Receipt: 3951231

Printed For Lead File # AMC439782

Agency Tracking ID: 1503414159

Assessment Year: 2018

Number of BLM Serial Nr: 70

Paid On: 08/22/2017

Total Amount Paid: \$10,850.00

Claim Name	BLM Serial No	Lead File No	Amount Paid
ENTERPRISE #1	AMC396424	AMC396424	\$155.00
ENTERPRISE #2	AMC396425	AMC396424	\$155.00
ENTERPRISE #3	AMC396426	AMC396424	\$155.00
ENTERPRISE #4	AMC396427	AMC396424	\$155.00
ENTERPRISE #5	AMC396428	AMC396424	\$155.00
ENTERPRISE #6	AMC396429	AMC396424	\$155.00
ENTERPRISE #7	AMC402287	AMC402287	\$155.00
ENTERPRISE #8	AMC402288	AMC402287	\$155.00
GOLD LAKE #1	AMC420810	AMC420810	\$155.00
GOLD LAKE #2	AMC420811	AMC420810	\$155.00
EN #12	AMC439782	AMC439782	\$155.00
EN #13	AMC439783	AMC439782	\$155.00
EN #14	AMC439784	AMC439782	\$155.00
EN #15	AMC439785	AMC439782	\$155.00
EN #16	AMC439786	AMC439782	\$155.00
EN #17	AMC439787	AMC439782	\$155.00
EN #19	AMC439788	AMC439782	\$155.00
EN #20	AMC439789	AMC439782	\$155.00
EN #21	AMC439790	AMC439782	\$155.00
EN #22	AMC439791	AMC439782	\$155.00
EN #24	AMC439792	AMC439782	\$155.00
EN #25	AMC439793	AMC439782	\$155.00
EN #26	AMC439794	AMC439782	\$155.00
EN #27	AMC439795	AMC439782	\$155.00
EN #28	AMC439796	AMC439782	\$155.00
EN #29	AMC439797	AMC439782	\$155.00
MOHAVE #17	AMC441683	AMC441683	\$155.00
MOHAVE #18	AMC441684	AMC441683	\$155.00
MOHAVE #19	AMC441685	AMC441683	\$155.00
MOHAVE #20	AMC441686	AMC441683	\$155.00
MOHAVE #21	AMC441687	AMC441683	\$155.00
MOHAVE #22	AMC441688	AMC441683	\$155.00
MOHAVE #23	AMC441689	AMC441683	\$155.00
MOHAVE #24	AMC441690	AMC441683	\$155.00
MOHAVE #25	AMC441691	AMC441683	\$155.00
MOHAVE #26	AMC441692	AMC441683	\$155.00

NO WARRANTY IS MADE BY BLM FOR USE OF THE DATA FOR PURPOSES NOT INTENDED BY BLM

**DEPARTMENT OF THE INTERIOR
BUREAU OF LAND MANAGEMENT
MINING CLAIMS**

MC Maintenance Fees Paid Through the BLM Pay Portal

CBS Receipt: 3951231

Printed For Lead File # AMC439782

Agency Tracking ID: 1503414159

Assessment Year: 2018

Number of BLM Serial Nr: 70

Paid On: 08/22/2017

Total Amount Paid: \$10,850.00

Claim Name	BLM Serial No	Lead File No	Amount Paid
MOHAVE #27	AMC441693	AMC441683	\$155.00
MOHAVE #28	AMC441694	AMC441683	\$155.00
MOHAVE #29	AMC441695	AMC441683	\$155.00
MOHAVE #30	AMC441696	AMC441683	\$155.00
MOHAVE #31	AMC441697	AMC441683	\$155.00
MOHAVE #32	AMC441698	AMC441683	\$155.00
MOHAVE #33	AMC441699	AMC441683	\$155.00
MOHAVE #34	AMC441700	AMC441683	\$155.00
MOHAVE #35	AMC441701	AMC441683	\$155.00
MOHAVE #36	AMC441702	AMC441683	\$155.00
MOHAVE #37	AMC441703	AMC441683	\$155.00
MOHAVE #1	AMC444619	AMC444619	\$155.00
MOHAVE #2	AMC444620	AMC444619	\$155.00
MOHAVE #3	AMC444621	AMC444619	\$155.00
MOHAVE #4	AMC444622	AMC444619	\$155.00
MOHAVE #6	AMC444623	AMC444619	\$155.00
MOHAVE #7	AMC444624	AMC444619	\$155.00
MOHAVE #8	AMC444625	AMC444619	\$155.00
MOHAVE #9	AMC444626	AMC444619	\$155.00
MOHAVE #10	AMC444627	AMC444619	\$155.00
MOHAVE #11	AMC444628	AMC444619	\$155.00
MOHAVE #12	AMC444629	AMC444619	\$155.00
MOHAVE #13	AMC444630	AMC444619	\$155.00
MOHAVE #14	AMC444631	AMC444619	\$155.00
MOHAVE #15	AMC444632	AMC444619	\$155.00
MOHAVE #16	AMC444633	AMC444619	\$155.00
MOHAVE #38	AMC444634	AMC444619	\$155.00
MOHAVE #39	AMC444635	AMC444619	\$155.00
MOHAVE #40	AMC444636	AMC444619	\$155.00
MOHAVE #41	AMC444637	AMC444619	\$155.00
MOHAVE #42	AMC444638	AMC444619	\$155.00
MOHAVE #43	AMC444639	AMC444619	\$155.00
MOHAVE #45	AMC444640	AMC444619	\$155.00
MOHAVE #46	AMC444641	AMC444619	\$155.00

United States Department of the Interior
Bureau of Land Management
 BUSINESS & SUPPORT SVCS DIV
 ONE N CENTRAL AVE SUITE 800
 PHOENIX, AZ 85004 -4427
 Phone: 602-417-9200

Receipt

No: 3951231

Transaction #: 4060960	
Date of Transaction: 08/22/2017	
CUSTOMER:	
STEPHEN D PLUMB PO BOX 341 OKEMOS,MI 48864 US	

LINE #	QTY	DESCRIPTION	REMARKS	UNIT PRICE	TOTAL
1	1.00	LOCATABLE MINERALS / MINING CLAIMS- NOT NEW-UNADJUD,ONE AUTH NO. ONLY / MINING CLAIM MONEY RECEIVED CASES: AMC439782/\$10850.00		- n/a -	10850.00
TOTAL:					\$10,850.00

PAYMENT INFORMATION				
NOTE: Items will appear on credit card statement as "BLM O Mining Claim".				
1	AMOUNT:	10850.00	POSTMARKED:	N/A
	TYPE:	CREDIT CARD	RECEIVED:	08/22/2017
	NAME:	STEPHEN D PLUMB PO BOX 341 OKEMOS MI 48864 US		
	CARD NO:	XXXXXXXXXXXXXX	AUTH CODE:	010311
	NAME ON CARD:	STEPHEN D PLUMB		
	EXPIRES:	01/2020		
	SIGNATURE:			

REMA RKS

This receipt was generated by the automated BLM Collections and Billing System and is a paper representation of a portion of the official electronic record contained therein.

NOTICE!!

These documents have been scanned!

Do not place un-scanned documents beneath this notice!

Do not remove this notice from this file!

GPO Jacket No. 560-102
Print Order 61540
Rise Business Services, LLC
Job=AZ15 5/1/2019



Box Number= AZ15014



Claim Begin-End: AMC439782-AMC439797

5 Miscellaneous



AZ15014-4

AMC439776-AMC440076

September 23, 2016

BLM
AZ State Office
One N. Central Ave
Phoenix, AZ 85004-4427

To Whom it may concern;

Enclosed is a Cashier's Check in the amount of \$3,392.00 for the recording of 16 lode claims. As agent for Pershing Resources, I would appreciate a copy of the payment receipt mailed to me, (in the enclosed self addressed/stamped envelope). Original recorded documents would be forwarded to the Pershing Resources Reno address. If any questions, please contact me at below indicated phone #.

Thank you,

Nicholas Barr
5441 E Mining Camp St.
Apache Junction, AZ 85119
480-241-0436



RECEIVED
BLM AZ STATE OFFICE
2016 SEP 26 P 3:04
PHOENIX, ARIZONA

NOTICE!!

These documents have been scanned!

Do not place un-scanned documents beneath this notice!

Do not remove this notice from this file!

GPO Jacket No. 560-102
Print Order 61540
Rise Business Services, LLC
Job=AZ15 5/1/2019



Box Number= AZ15014



Claim Begin-End: AMC439782-AMC439797

6 Location Notices-Amendments and Supporting Documents



AZ15014-4

AMC439776-AMC440076

MINING CLAIM STATUS REPORT

Data Entered: _____

MTP Checked By: _____

GEO Checked By: _____

LEAD SERIAL NUMBER: AMC 439782 thru AMC 439797

NUMBER OF CLAIMS & TYPE:

16 LODE
____ PLACER
____ ASSOCIATION PLACER
____ MILL SITE
____ TUNNEL SITE

CHARGES:

Location Fee @ \$37 = \$ 592
Processing Fee @ \$20 = \$ 320
Maintenance Fee @ \$155 = \$ 2,480
Add'l Maint Fee for Assoc Placer = \$ _____
SUBTOTAL \$ _____
Other Fees \$ _____
Other Fees \$ _____
TOTAL \$ 3392

TOTAL ACREAGE: _____ Per Claim
(Placer Only)

NUMBER OF LOCATORS: _____

DOCUMENTS RECEIVED VIA: Over-the-Counter [] Mail **TIMELY FILED:** Yes No []

LEGAL DESCRIPTION:
T 20N R 15W SEC 1, 2, 12
T _____ R _____ SEC _____
T _____ R _____ SEC _____
T _____ R _____ SEC _____
T _____ R _____ SEC _____

BLM [] FOREST SERVICE [] SUBJ TO PL 359: Yes [] No []
WILDERNESS AREA [] _____

SPLIT ESTATE: N/A [] SX [] PX [] OTHER []
SRHA [] Was proper Notice filed if located on SHRA Land? Yes [] No []

RECONVEYED MINERALS ON BLM LAND REQUIRE OPENING ORDER FROM 1944 TO 1993:
Open to Entry On _____ N/A []

COMMENTS/STATUS: VOID [] PARTIALLY VOID [] PVT MINERALS [] WITHDRAWN LANDS []
OTHER [] _____

AMC439782

[] Claimant acknowledges that portions of the following claim(s) site(s) may be void or voidable.

Printed Name of Claimant _____ Signature of Claimant _____

*****FINAL ADJUDICATION*****

DATE 6/19/2017 INITIALS JM

2

After Recording Return To:
Pershing Resources
200 S. Virginia St., 8th Floor
Reno, NV 89501

FEE# 2016040192

OFFICIAL RECORDS
OF MOHAVE COUNTY
ROBERT BALLARD
COUNTY RECORDER



09/06/2016 01:26 PM Fee: \$10.00

PAGE: 1 of 2

LOCATION NOTICE FOR LODE MINING CLAIM

Amendment BLM Serial # _____

NOTICE IS HEREBY GIVEN that the EN# 12 lode mining claim has been located by Nicholas BARR (agent for:) whose current mailing address is Pershing Resources
200 S. Virginia St., 8th Flr, RENO, NV 89501.

BLM
Date
Stamp
RECEIVED
BLM AT STATE OFFICE
2016 SEP 26 P 2:00
PHOENIX, ARIZONA

The general course of this claim is North-South and it is situated in Mohave County, Arizona. This claim is 1500 feet in length and 600 feet in width.

20 Total Claim Acreage. This claim runs from the location monument on which this location notice is posted on the centerline of the claim approximately 20 feet in a S direction to the South end line and 1480 feet in a N direction to the North end line. This claim is marked by six monuments, one at each corner and one at the center of each end line of the claim.

The location monument on which this notice is posted is situated within Section 12, Township 20N., Range 15 W, Gila Salt River Base and Meridian, Arizona and this claim encompasses portions of the following quarter section(s), section(s), Township(s) and Range(s) _____

NW 1/4 Section 12 T.20N., R.15 W.
Gila Salt River Base and Meridian, Arizona.

The locality of this claim with reference to some natural object or permanent monument and additional information (if any) concerning its locality are as follows: NE CORNER is located 3300 ft. West & 5200 ft. South from NE CORNER MONUMENT of Section 1 T.20N., R.15 W. The above information is shown on the attached map.

DATED AND POSTED on the ground this 2 day of September 2016.

LOCATOR(s) AGENT

Print Name(s) Nicholas BARR

Signature(s) Nicholas Barr

(AGENT FOR: Pershing Resources) Form MCF100
Revised July 2014

AHCH439782

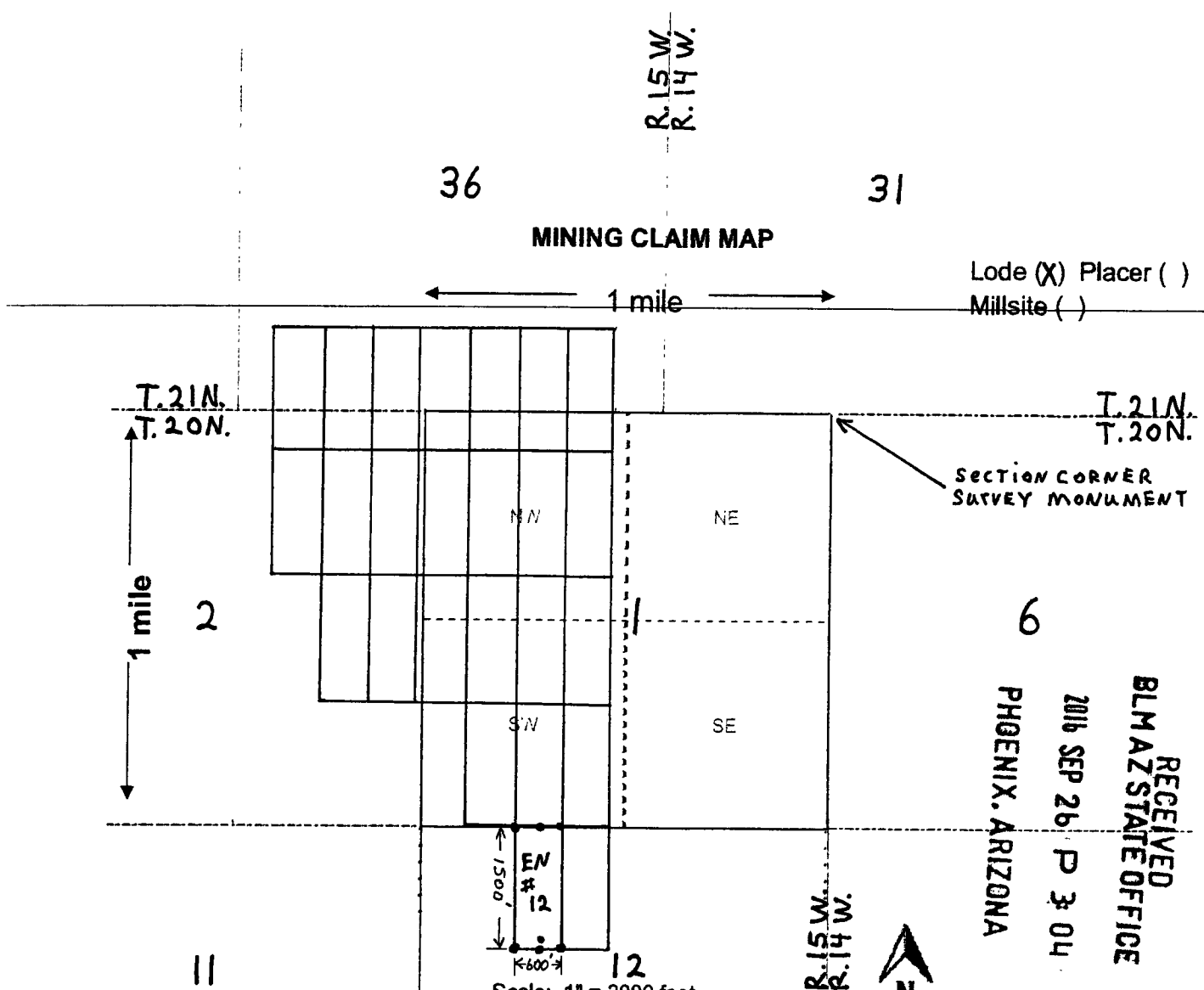

1. The above map depicts the EN # 12 mining claim, which is located in Section (s) 12, Township 20 N., Range 15 W., Gila and Salt River Base and Meridian, Mohave County, Arizona. Total claim acreage is 20 acres

2. The type of corner and location monuments used are as follows: 2" x 2" x 4' wood posts

3. The bearings and distances in degrees and feet between claim corners and to a public land survey monument are as depicted on the map.

4. If the claim is a placer or millsite claim with exterior limits conforming to legal subdivisions of the public survey, provide a legal description of the claim _____

RECEIVED
 BLM ARIZONA STATE OFFICE
 2016 SEP 26 P 3:04
 PHOENIX, ARIZONA

AHCH 39782

2

After Recording Return To:
Pershing Resources
200 S. Virginia St., 8th Floor
Reno, NV 89501

FEE# 2016040193

OFFICIAL RECORDS
OF MOHAVE COUNTY
ROBERT BALLARD,
COUNTY RECORDER



09/06/2016 01:26 PM Fee: \$10.00

PAGE: 1 of 2

LOCATION NOTICE FOR LODE MINING CLAIM

Amendment BLM Serial # _____

NOTICE IS HEREBY GIVEN that the _____
EN# 13 lode mining claim has been located
by Nicholas BARR (agent for:) whose current mailing
address is Pershing Resources
200 S. Virginia St., 8th Flr, RENO, NV 89501.

RECEIVED
BLM AZ STATE OFFICE
2016 SEP 26 P 2:50
PHOENIX, ARIZONA

The general course of this claim is North-South and it is situated in Mohave
County, Arizona. This claim is 1500 feet in length and 600 feet in width.

20 Total Claim Acreage. This claim runs from the location monument on which this location notice
is posted on the centerline of the claim approximately 20 feet in a S direction to the South
end line and 1480 feet in a N direction to the North end line. This claim is marked by six
monuments, one at each corner and one at the center of each end line of the claim.

The location monument on which this notice is posted is situated within Section 12, Township 20N.
_____, Range 15 W, Gila Salt River Base and Meridian, Arizona and this claim encompasses portions
of the following quarter section(s), section(s), Township(s) and Range(s) _____

NW 1/4 Section 12 T.20N, R.15W.

Gila Salt River Base and Meridian, Arizona.

The locality of this claim with reference to some natural object or permanent monument and additional information
(if any) concerning its locality are as follows: NE CORNER is located 2700 ft. West &
5200 ft. South from NE CORNER MONUMENT of Section 1
T.20N, R.15W. The above information is shown on the attached map.

DATED AND POSTED on the ground this 2 day of September, 2016.

LOCATOR(s) AGENT

Print Name(s) Nicholas BARR
Signature(s) Nicholas Barr

(AGENT FOR: Pershing Resources) Form MCF100
Revised July 2014

AHC439783

R. 15 W.
R. 14 W.

36

31

MINING CLAIM MAP

Lode (X) Placer ()
Millsite ()

1 mile

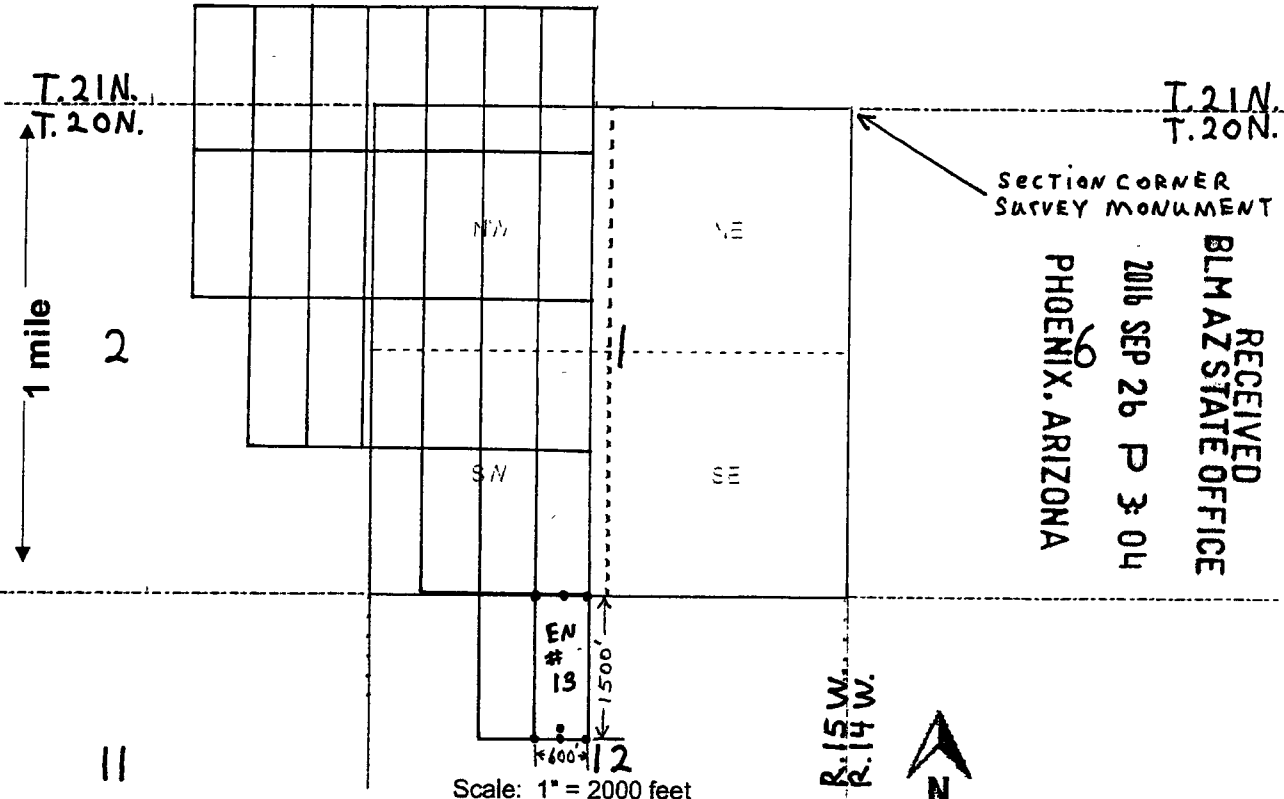

RECEIVED
BLM ARIZONA STATE OFFICE
2016 SEP 26 P 3 04
PHOENIX, ARIZONA

AHC439783

- The above map depicts the EN # 13 mining claim, which is located in Section (s) 12, Township 20 N., Range 15 W., Gila and Salt River Base and Meridian, Mohave County, Arizona. Total claim acreage is 20 acres
- The type of corner and location monuments used are as follows: 2" x 2" x 4' wood posts
- The bearings and distances in degrees and feet between claim corners and to a public land survey monument are as depicted on the map.
- If the claim is a placer or millsite claim with exterior limits conforming to legal subdivisions of the public survey, provide a legal description of the claim _____

2

After Recording Return To:
Pershing Resources
200 S. Virginia St., 8th Floor
Reno, NV 89501

FEE# 2016040194

OFFICIAL RECORDS
OF MOHAVE COUNTY
ROBERT BALLARD,
COUNTY RECORDER



09/06/2016 01:26 PM Fee: \$10.00

PAGE: 1 of 2

LOCATION NOTICE FOR LODE MINING CLAIM

Amendment BLM Serial # _____

NOTICE IS HEREBY GIVEN that the _____
EN# 14 lode mining claim has been located
by Nicholas BARR (agent for:) whose current mailing
address is Pershing Resources
200 S. Virginia St., 8th Flr., RENO, NV 89501.

BLM
Date
Stamp

RECEIVED
BLM AZ STATE OFFICE
PHOENIX, ARIZONA
2016 SEP 26 P 2:50

The general course of this claim is North-South and it is situated in Mohave
County, Arizona. This claim is 1500 feet in length and 600 feet in width.

20 Total Claim Acreage. This claim runs from the location monument on which this location notice
is posted on the centerline of the claim approximately 20 feet in a S direction to the SOUTH
end line and 1480 feet in a N direction to the North end line. This claim is marked by six
monuments, one at each corner and one at the center of each end line of the claim.

The location monument on which this notice is posted is situated within Section 12, Township 20N.
_____, Range 15 W, Gila Salt River Base and Meridian, Arizona and this claim encompasses portions
of the following quarter section(s), section(s), Township(s) and Range(s) _____
NW 1/4 & NE 1/4 Section 12 T.20N., R.15W.

Gila Salt River Base and Meridian, Arizona.
The locality of this claim with reference to some natural object or permanent monument and additional information
(if any) concerning its locality are as follows: NE CORNER is located 2100 ft. West &
5200 ft. South from NE CORNER MONUMENT of Section 1
T.20N., R.15W. The above information is shown on the attached map.

DATED AND POSTED on the ground this 2 day of September, 2016.

LOCATOR(s) AGENT
Print Name(s) Nicholas BARR
Signature(s) Nicholas Barr

(AGENT FOR: Pershing Resources) Form MCF100
Revised July 2014

AHC439784

R. 15 W.
R. 14 W.

36

31

MINING CLAIM MAP

Lode (X) Placer ()
Millsite ()

1 mile

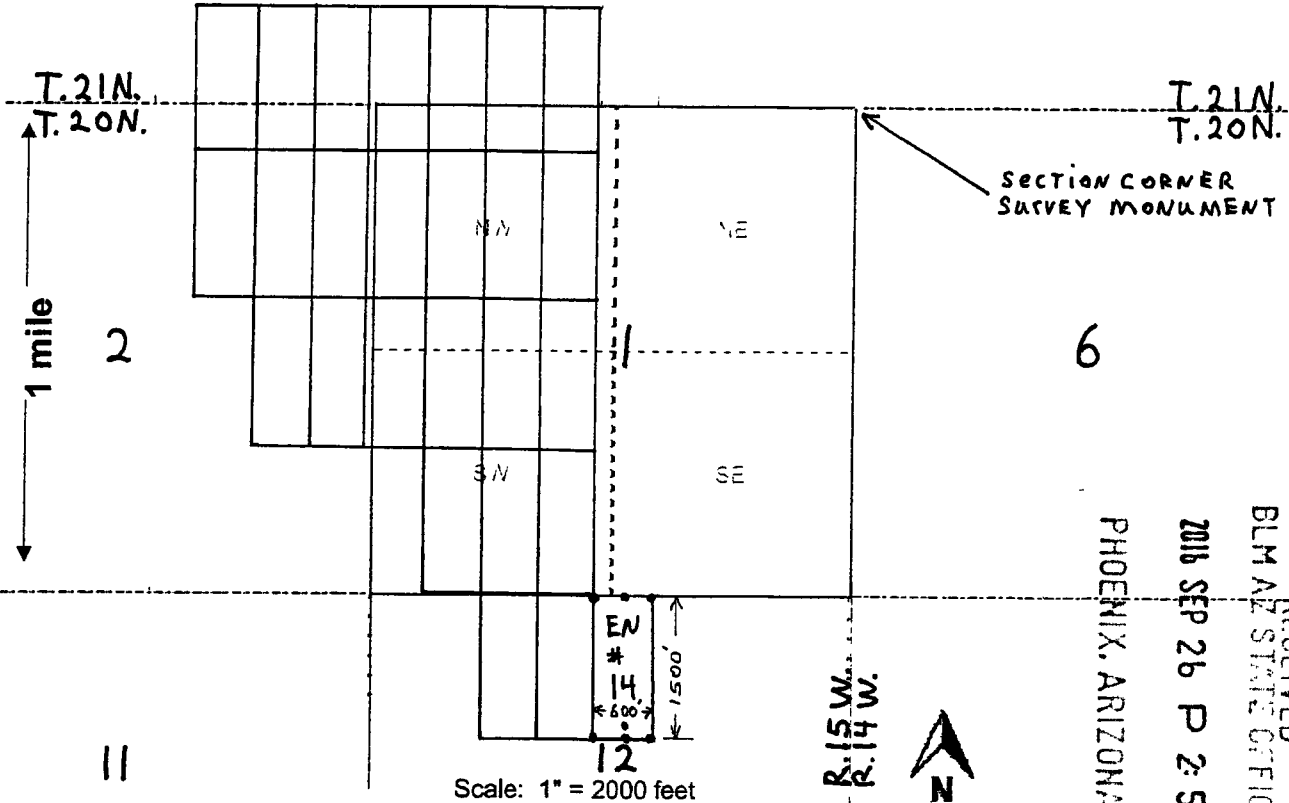

AIIC439784

RECEIVED
BLM AZ STATE OFFICE

PHOENIX, ARIZONA

2016 SEP 26 P 2:50

Scale: 1" = 2000 feet

1. The above map depicts the EN # 14 mining claim, which is located in Section (6) 12, Township 20 N., Range 15 W., Gila and Salt River Base and Meridian, Mohave County, Arizona. Total claim acreage is 20 acres

2. The type of corner and location monuments used are as follows: 2" x 2" x 4' wood posts

3. The bearings and distances in degrees and feet between claim corners and to a public land survey monument are as depicted on the map.

4. If the claim is a placer or millsite claim with exterior limits conforming to legal subdivisions of the public survey, provide a legal description of the claim _____

2

After Recording Return To:
Pershing Resources
200 S. Virginia St., 8th Floor
Reno, NV 89501



FEE# 2016040195

OFFICIAL RECORDS
OF MOHAVE COUNTY
ROBERT BALLARD,
COUNTY RECORDER



09/06/2016 01:26 PM Fee: \$10.00

PAGE: 1 of 2

LOCATION NOTICE FOR LODE MINING CLAIM

Amendment BLM Serial # _____

NOTICE IS HEREBY GIVEN that the _____
EN# 15 lode mining claim has been located
by Nicholas BARR (agent for:) whose current mailing
address is Pershing Resources
200 S. Virginia St., 8th Flr, RENO, NV 89501.

RECEIVED
BLM AZ STATE OFFICE
2016 SEP 26 P 2:50
PHOENIX, ARIZONA

The general course of this claim is North-South and it is situated in Mohave
County, Arizona. This claim is 1500 feet in length and 600 feet in width.

20 Total Claim Acreage. This claim runs from the location monument on which this location notice
is posted on the centerline of the claim approximately 20 feet in a N direction to the NORTH
end line and 1480 feet in a S direction to the South end line. This claim is marked by six
monuments, one at each corner and one at the center of each end line of the claim.

The location monument on which this notice is posted is situated within Section 2, Township 20N.
_____, Range 15 W, Gila Salt River Base and Meridian, Arizona and this claim encompasses portions
of the following quarter section(s), section(s), Township(s) and Range(s) _____

NE 1/4 & SE 1/4 Section 2 T.20N., R.15W.
Gila Salt River Base and Meridian, Arizona.

The locality of this claim with reference to some natural object or permanent monument and additional information
(if any) concerning its locality are as follows: NE CORNER is located 5700 ft. West &
2200 ft. South from NE CORNER MONUMENT of Section 1
T.20N., R.15W. The above information is shown on the attached map.

DATED AND POSTED on the ground this 2 day of September 20 16.

LOCATOR(s) AGENT

Print Name(s) Nicholas BARR
Signature(s) Nicholas Barr

(AGENT FOR: Pershing Resources) Form MCF100
Revised July 2014

AHC439785

R. 15 W.
R. 14 W.

36

31

MINING CLAIM MAP

Lode (X) Placer ()
Millsite ()

1 mile

T. 21 N.
T. 20 N.

T. 21 N.
T. 20 N.

1 mile

2

6

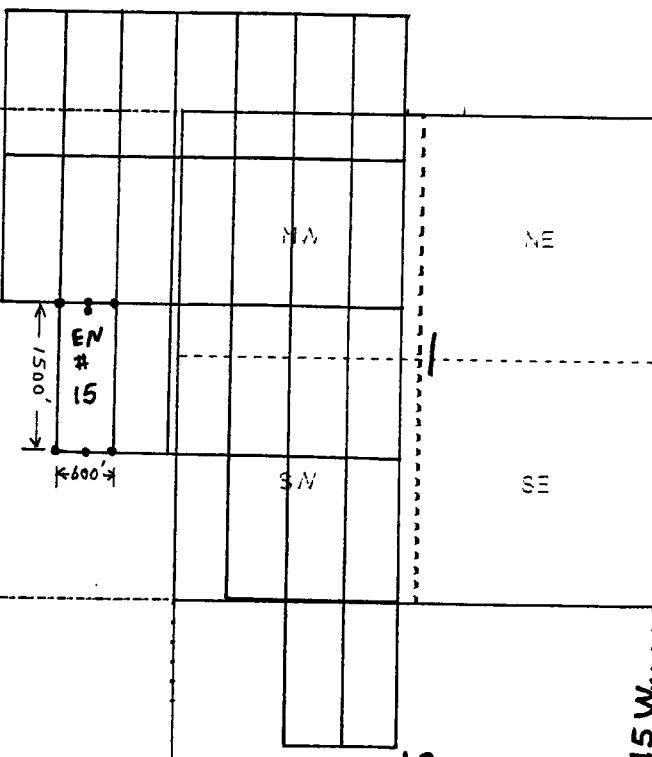

AH C 439785

RECEIVED
BLM AZ STATE OFFICE
2016 SEP 26 P 2:50

PHOENIX, ARIZONA

R. 15 W.
R. 14 W.
N

Scale: 1" = 2000 feet

1. The above map depicts the EN # 15 mining claim, which is located in Section (s) 2, Township 20 N., Range 15 W., Gila and Salt River Base and Meridian, Mohave County, Arizona. Total claim acreage is 20 acres

2. The type of corner and location monuments used are as follows: 2" x 2" x 4' wood posts

3. The bearings and distances in degrees and feet between claim corners and to a public land survey monument are as depicted on the map.

4. If the claim is a placer or millsite claim with exterior limits conforming to legal subdivisions of the public survey, provide a legal description of the claim _____

After Recording Return To:
Pershing Resources
200 S. Virginia St., 8th Floor
Reno, NV 89501

FEE# 2016040196

OFFICIAL RECORDS
OF MOHAVE COUNTY
ROBERT BALLARD,
COUNTY RECORDER



09/06/2016 01:26 PM Fee: \$10.00

PAGE: 1 of 2

LOCATION NOTICE FOR LODE MINING CLAIM

Amendment BLM Serial # _____

NOTICE IS HEREBY GIVEN that the _____
EN# 16 lode mining claim has been located
by Nicholas BARR (agent for:) whose current mailing
address is Pershing Resources
200 S. Virginia St., 8th Flr, RENO, NV 89501.

RECEIVED
BLM AZ STATE OFFICE
2016 SEP 26 P 2:50
PHOENIX, ARIZONA

The general course of this claim is North-South and it is situated in Mohave
County, Arizona. This claim is 1500 feet in length and 600 feet in width.

20 Total Claim Acreage. This claim runs from the location monument on which this location notice
is posted on the centerline of the claim approximately 20 feet in a N direction to the NORTH
end line and 1480 feet in a S direction to the SOUTH end line. This claim is marked by six
monuments, one at each corner and one at the center of each end line of the claim.

The location monument on which this notice is posted is situated within Section 2, Township 20N.
15 W, Gila Salt River Base and Meridian, Arizona and this claim encompasses portions
of the following quarter section(s), section(s), Township(s) and Range(s) _____

NE 1/4 & SE 1/4 Section 2 T. 20N, R. 15W.
Gila Salt River Base and Meridian, Arizona.

The locality of this claim with reference to some natural object or permanent monument and additional information
(if any) concerning its locality are as follows: NE CORNER is located 5100 ft. West &
2200 ft. South from NE CORNER MONUMENT of Section 1
T. 20N, R. 15W. The above information is shown on the attached map.

DATED AND POSTED on the ground this 2 day of September 2016.

LOCATOR(s) AGENT

Print Name(s) Nicholas BARR

Signature(s) Nicholas Barr

(AGENT FOR: Pershing Resources) Form MCF100
Revised July 2014

ARIZONA 39786

R. 15 W.
R. 14 W.

36

31

MINING CLAIM MAP

Lode (X) Placer ()
Millsite ()

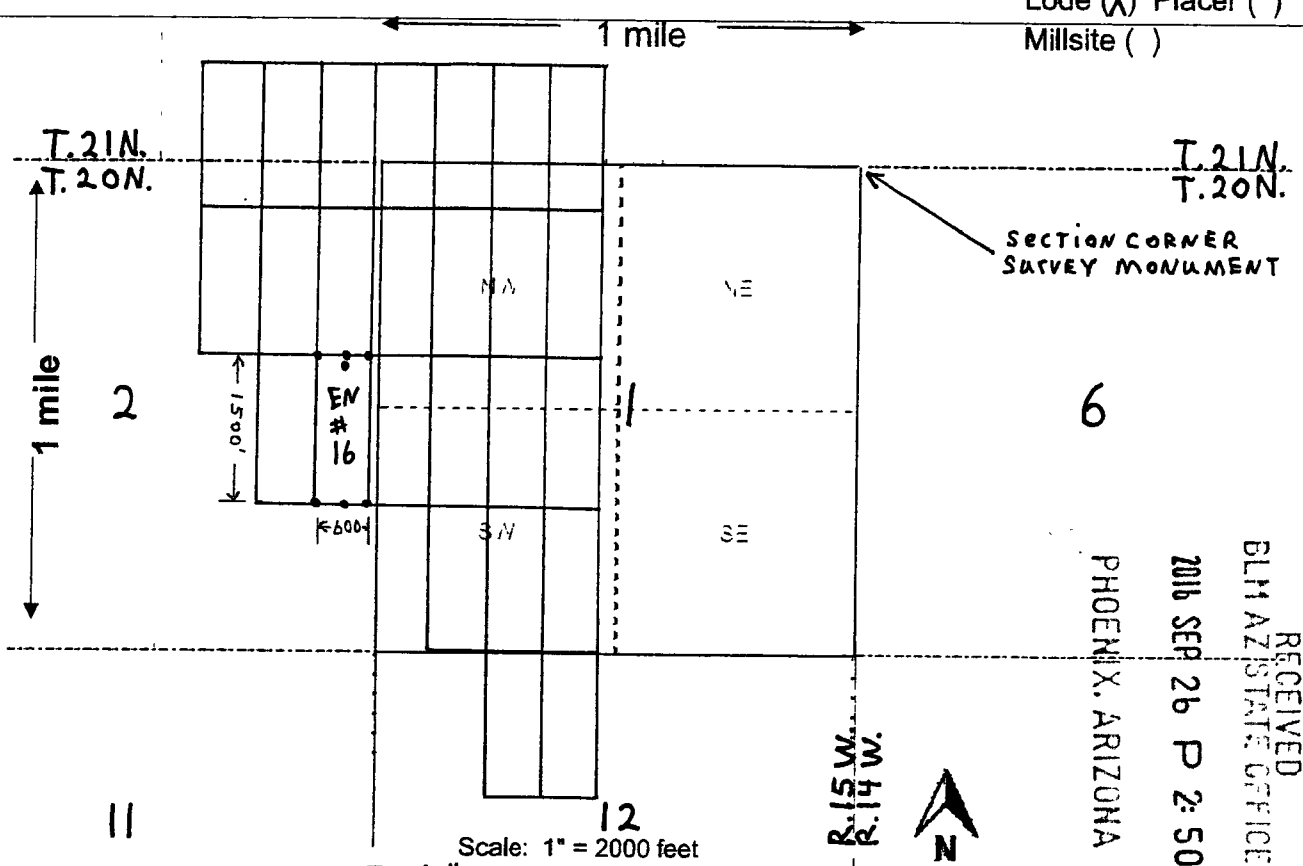

AN0439786

RECEIVED
BLM AZ STATE OFFICE
2016 SEP 26 P 2:50
PHOENIX, ARIZONA

Scale: 1" = 2000 feet

- The above map depicts the EN # 16 mining claim, which is located in Section (s) 2, Township 20 N., Range 15 W., Gila and Salt River Base and Meridian, Mohave County, Arizona. Total claim acreage is 20 acres
- The type of corner and location monuments used are as follows: 2" x 2" x 4' wood posts
- The bearings and distances in degrees and feet between claim corners and to a public land survey monument are as depicted on the map.
- If the claim is a placer or millsite claim with exterior limits conforming to legal subdivisions of the public survey, provide a legal description of the claim _____

2

After Recording Return To:
Pershing Resources
200 S. Virginia St., 8th Floor
Reno, NV 89501

FEE# 2016040197

OFFICIAL RECORDS
OF MOHAVE COUNTY
ROBERT BALLARD,
COUNTY RECORDER



09/06/2016 01:26 PM Fee: \$10.00

PAGE: 1 of 2

LOCATION NOTICE FOR LODE MINING CLAIM

Amendment BLM Serial # _____

NOTICE IS HEREBY GIVEN that the EN# 17 lode mining claim has been located by Nicholas BARR (agent for:) whose current mailing address is Pershing Resources
200 S. Virginia St., 8th Flr, RENO, NV 89501.

BLM
Date
Stamp
2016 SEP 26 P 2:50
PHOENIX, ARIZONA

RECEIVED
BLM-AZ STATE OFFICE

The general course of this claim is North-South and it is situated in Mojave County, Arizona. This claim is 1500 feet in length and 600 feet in width.

20 Total Claim Acreage. This claim runs from the location monument on which this location notice is posted on the centerline of the claim approximately 20 feet in a N direction to the North end line and 1480 feet in a S direction to the SOUTH end line. This claim is marked by six monuments, one at each corner and one at the center of each end line of the claim.

The location monument on which this notice is posted is situated within Section 1, Township 20N., Range 15 W, Gila Salt River Base and Meridian, Arizona and this claim encompasses portions of the following quarter section(s), section(s), Township(s) and Range(s) NE 1/4 & SE 1/4 Section 2
& NW 1/4 & SW 1/4 Section 1 T. 20N., R. 15W.

Gila Salt River Base and Meridian, Arizona.

The locality of this claim with reference to some natural object or permanent monument and additional information (if any) concerning its locality are as follows: NE CORNER is located 4500ft. west & 2200ft SOUTH from NE CORNER MONUMENT of Section 1
T. 20N., R. 15W. The above information is shown on the attached map.

DATED AND POSTED on the ground this 2 day of September 20 16.

LOCATOR(s) AGENT

Print Name(s) Nicholas BARR
Signature(s) Nicholas Barr

(AGENT FOR: Pershing Resources) Form MCF100
Revised July 2014

AHC439787

R. 15 W.
R. 14 W.

36

31

MINING CLAIM MAP

Lode (X) Placer ()
Millsite ()

1 mile

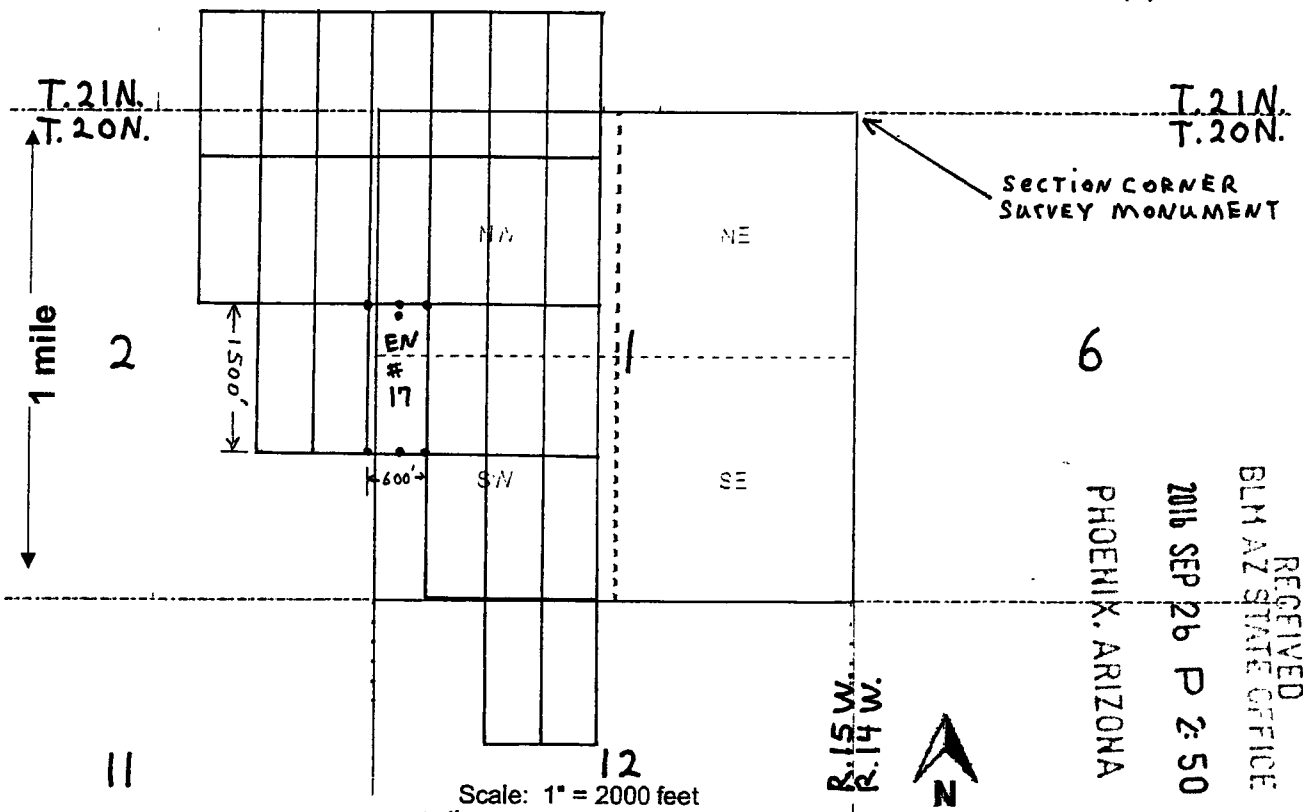

AHC439787

RECEIVED
BLH AZ STATE OFFICE
2016 SEP 26 P 2:50
PHOENIX, ARIZONA

- The above map depicts the EN # 17 mining claim, which is located in Section (s) 1 & 2, Township 20 N., Range 15 W., Gila and Salt River Base and Meridian, Mohave County, Arizona. Total claim acreage is 20 acres
- The type of corner and location monuments used are as follows: 2" x 2" x 4' wood posts
- The bearings and distances in degrees and feet between claim corners and to a public land survey monument are as depicted on the map.
- If the claim is a placer or millsite claim with exterior limits conforming to legal subdivisions of the public survey, provide a legal description of the claim _____

After Recording Return To:
Pershing Resources
200 S. Virginia St., 8th Floor
Reno, NV 89501



FEE# 2016040198

OFFICIAL RECORDS
OF MOHAVE COUNTY
ROBERT BALLARD,
COUNTY RECORDER



09/06/2016 01:26 PM Fee: \$10.00

PAGE: 1 of 2

LOCATION NOTICE FOR LOBE MINING CLAIM

Amendment BLM Serial # _____

NOTICE IS HEREBY GIVEN that the _____
EN # 19 lode mining claim has been located
by Nicholas BARR (agent for:) whose current mailing
address is Pershing Resources
200 S. Virginia St., 8th Flr., RENO, NV 89501.

RECEIVED
BLM AZ STATE OFFICE
2016 SEP 26 P 2:51
PHOENIX, ARIZONA
BLM
Date
Stamp

The general course of this claim is North-South and it is situated in Mohave
County, Arizona. This claim is 1500 feet in length and 600 feet in width.

20 Total Claim Acreage. This claim runs from the location monument on which this location notice
is posted on the centerline of the claim approximately 20 feet in a S direction to the SOUTH
end line and 1480 feet in a N direction to the NORTH end line. This claim is marked by six
monuments, one at each corner and one at the center of each end line of the claim.

The location monument on which this notice is posted is situated within Section 2, Township 20N.
_____, Range 15 W, Gila Salt River Base and Meridian, Arizona and this claim encompasses portions
of the following quarter section(s), section(s), Township(s) and Range(s) _____

NE 1/4 Section 2 T.20N, R.15W.
Gila Salt River Base and Meridian, Arizona.

The locality of this claim with reference to some natural object or permanent monument and additional information
(if any) concerning its locality are as follows: NE CORNER is located 5700ft West &
700ft. South from NE CORNER MONUMENT of Section 1
T.20N, R.15W. The above information is shown on the attached map.

DATED AND POSTED on the ground this 2 day of September, 2016.

LOCATOR(s) AGENT

Print Name(s) Nicholas BARR
Signature(s) Nicholas Barr

(AGENT FOR: Pershing Resources) Form MCF100
Revised July 2014

AHC1439788

R. 15 W.
R. 14 W.

36

31

MINING CLAIM MAP

Lode (X) Placer ()
Millsite ()

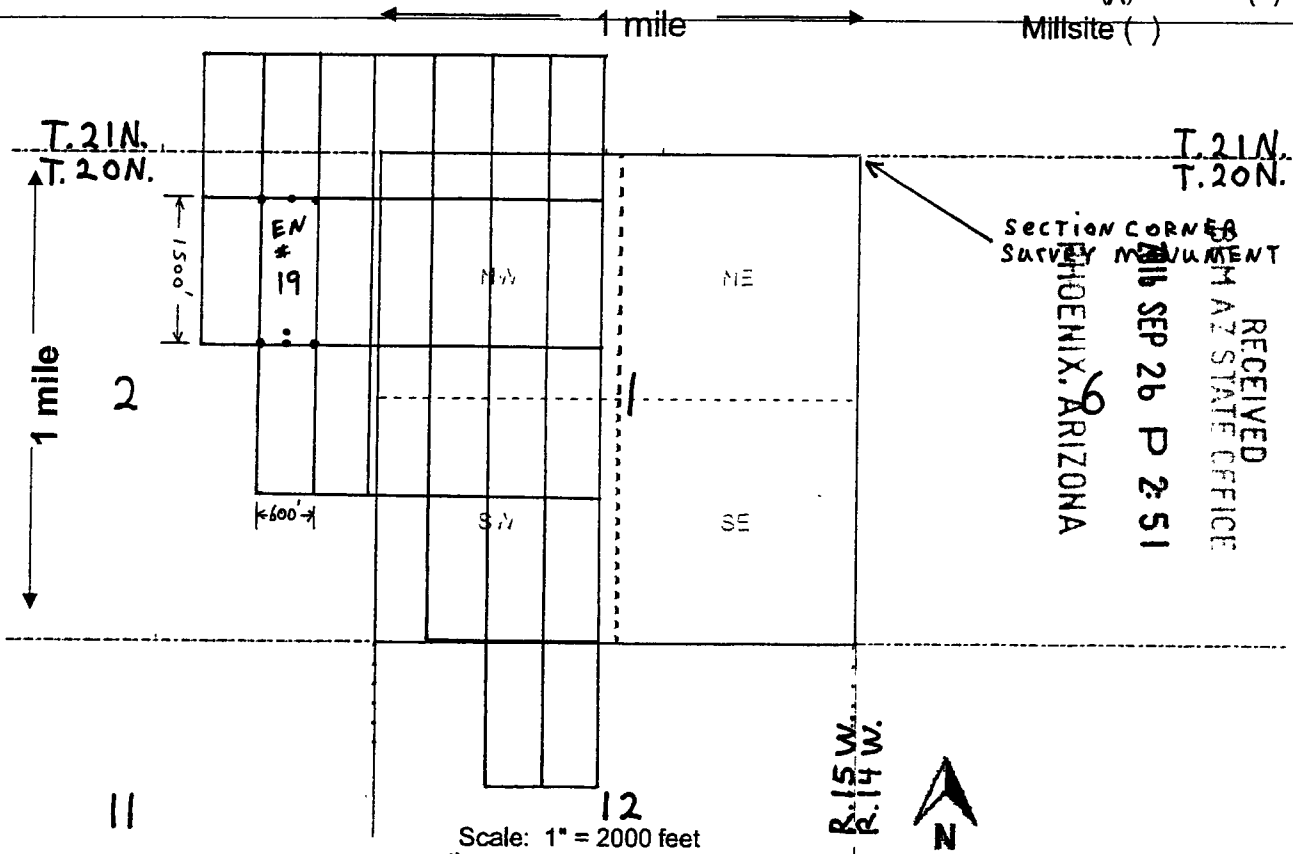

SECTION CORNER
SURVEY MONUMENT
RECEIVED
BISHOP STATE OFFICE
SEP 26 P 2:51
PHOENIX, ARIZONA

Scale: 1" = 2000 feet

- The above map depicts the EN # 19 mining claim, which is located in Section (s) 2, Township 20 N., Range 15 W., Gila and Salt River Base and Meridian, Mohave County, Arizona. Total claim acreage is 20 acres
- The type of corner and location monuments used are as follows: 2" x 2" x 4' wood posts
- The bearings and distances in degrees and feet between claim corners and to a public land survey monument are as depicted on the map.
- If the claim is a placer or millsite claim with exterior limits conforming to legal subdivisions of the public survey, provide a legal description of the claim _____

AHC439788

2

After Recording RETURN To:
Pershing Resources
200 S. Virginia St., 8th Floor
Reno, NV 89501

FEE# 2016040199

OFFICIAL RECORDS
OF MOHAVE COUNTY
ROBERT BALLARD,
COUNTY RECORDER



09/06/2016 01:26 PM Fee: \$10.00

PAGE: 1 of 2

LOCATION NOTICE FOR LOBE MINING CLAIM

Amendment BLM Serial # _____

NOTICE IS HEREBY GIVEN that the EN# 20 lode mining claim has been located by Nicholas BARR (agent for:) whose current mailing address is Pershing Resources
200 S. Virginia St., 8th Flr, RENO, NV 89501.

BLM
Date
Stamp
2016 SEP 26 P 1:55
PHOENIX, ARIZONA
RECEIVED
BLM AZ STATE OFFICE

The general course of this claim is North-South and it is situated in Mohave County, Arizona. This claim is 1500 feet in length and 600 feet in width.

20 Total Claim Acreage. This claim runs from the location monument on which this location notice is posted on the centerline of the claim approximately 20 feet in a S direction to the South end line and 1480 feet in a N direction to the North end line. This claim is marked by six monuments, one at each corner and one at the center of each end line of the claim.

The location monument on which this notice is posted is situated within Section 2, Township 20N., Range 15 W, Gila Salt River Base and Meridian, Arizona and this claim encompasses portions of the following quarter section(s), section(s), Township(s) and Range(s) _____

NE 1/4 Section 2 T.20N, R.15W.
Gila Salt River Base and Meridian, Arizona.

The locality of this claim with reference to some natural object or permanent monument and additional information (if any) concerning its locality are as follows: NE CORNER is located 5100ft. west & 700ft. South from NE CORNER MONUMENT of Section 1
T.20N, R.15W. The above information is shown on the attached map.

DATED AND POSTED on the ground this 2 day of September, 2016.

LOCATOR(s) AGENT

Print Name(s) Nicholas BARR
Signature(s) Nicholas Barr

(AGENT FOR: Pershing Resources) Form MCF100
Revised July 2014

AHC439789

R. 15 W.
R. 14 W.

36

31

MINING CLAIM MAP

Lode (X) Placer ()
Millsite ()

1 mile

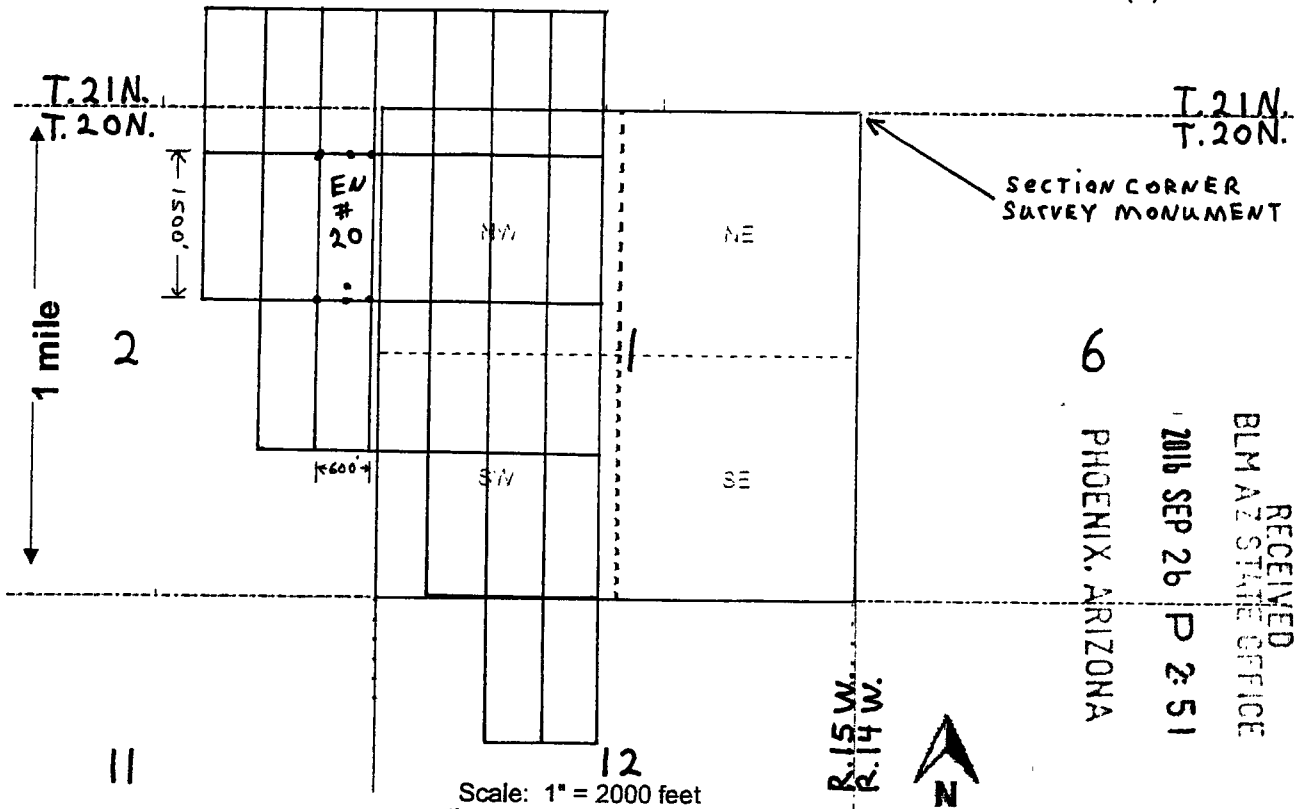

AHC1139789

RECEIVED
BLM AZ STATE OFFICE
2016 SEP 26 P 2:51
PHOENIX, ARIZONA

Scale: 1" = 2000 feet

- The above map depicts the EN # 20 mining claim, which is located in Section (s) 2, Township 20 N., Range 15 W., Gila and Salt River Base and Meridian, Mohave County, Arizona. Total claim acreage is 20 acres
- The type of corner and location monuments used are as follows: 2" x 2" x 4' wood posts
- The bearings and distances in degrees and feet between claim corners and to a public land survey monument are as depicted on the map.
- If the claim is a placer or millsite claim with exterior limits conforming to legal subdivisions of the public survey, provide a legal description of the claim _____

After Recording Return To:
Pershing Resources
200 S. Virginia St., 8th Floor
Reno, NV 89501

FEE# 2016040200

OFFICIAL RECORDS
OF MOHAVE COUNTY
ROBERT BALLARD,
COUNTY RECORDER



09/06/2016 01:26 PM Fee: \$10.00

PAGE: 1 of 2

LOCATION NOTICE FOR LOBE MINING CLAIM

Amendment BLM Serial # _____

NOTICE IS HEREBY GIVEN that the EN# 21 lode mining claim has been located by Nicholas BARR (agent for:) whose current mailing address is Pershing Resources
200 S. Virginia St., 8th Flr, RENO, NV 89501.

RECEIVED
BLM AZ STATE OFFICE
2016 SEP 26 P 2:51 PM
PHOENIX, ARIZONA
BLM Date Stamp

The general course of this claim is North-South and it is situated in Mohave County, Arizona. This claim is 1500 feet in length and 600 feet in width.

20 Total Claim Acreage. This claim runs from the location monument on which this location notice is posted on the centerline of the claim approximately 20 feet in a S direction to the SOUTH end line and 1480 feet in a N direction to the North end line. This claim is marked by six monuments, one at each corner and one at the center of each end line of the claim.

The location monument on which this notice is posted is situated within Section 1, Township 20N., Range 15 W, Gila Salt River Base and Meridian, Arizona and this claim encompasses portions of the following quarter section(s), section(s), Township(s) and Range(s) _____

NW 1/4 Section 1 & NE 1/4 Section 2 T. 20N., R. 15 W.
Gila Salt River Base and Meridian, Arizona.

The locality of this claim with reference to some natural object or permanent monument and additional information (if any) concerning its locality are as follows: NE CORNER is located 4500ft. west & 700ft. south from NE CORNER MONUMENT of Section 1
T. 20N., R. 15 W. The above information is shown on the attached map.

DATED AND POSTED on the ground this 2 day of September, 2016.

LOCATOR(s) AGENT

Print Name(s) Nicholas BARR
Signature(s) Nicholas Barr

(AGENT FOR: Pershing Resources) Form MCF100
Revised July 2014

AHC439790

R. 15 W.
R. 14 W.

36

31

MINING CLAIM MAP

Lode (X) Placer ()
Millsite ()

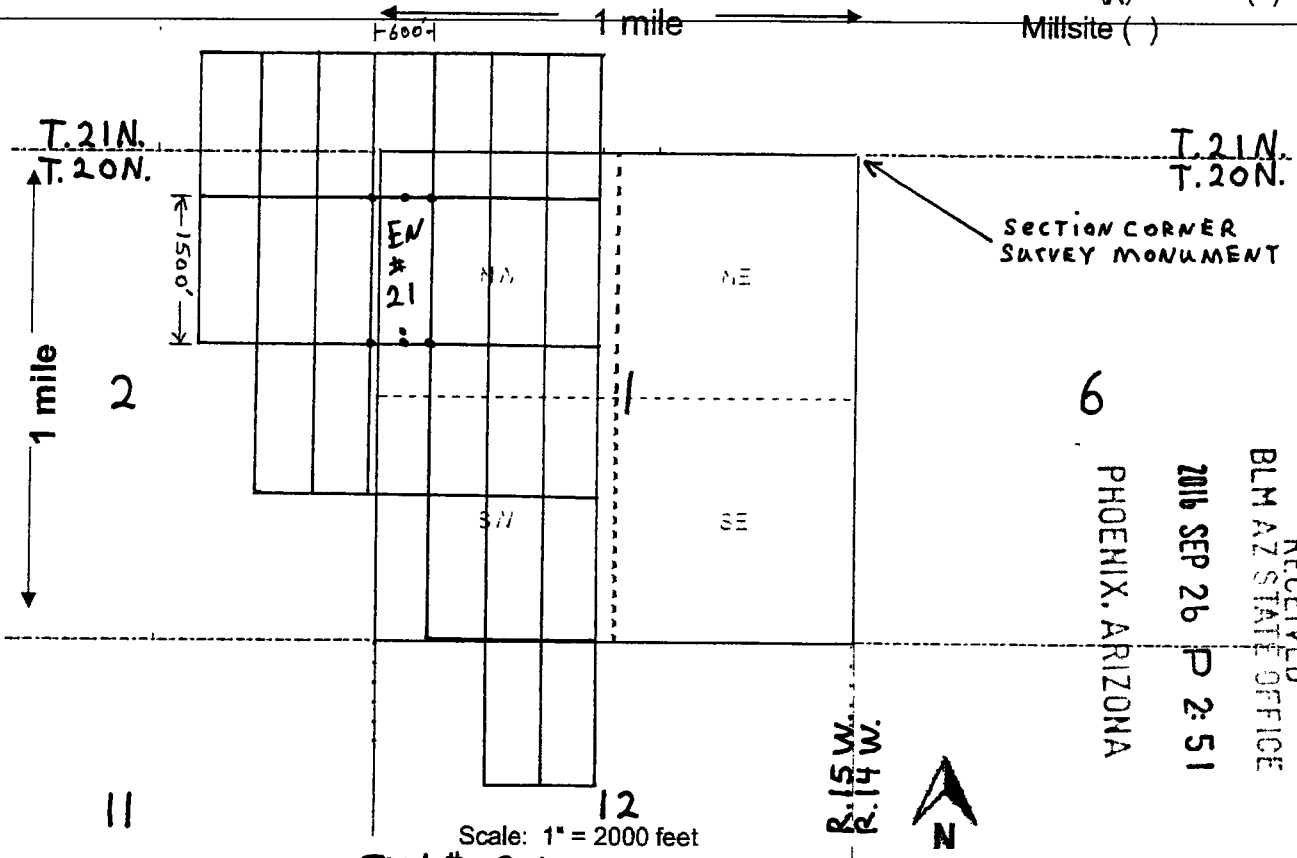

Scale: 1" = 2000 feet

1. The above map depicts the EN # 21 mining claim, which is located in Section (s) 1 & 2, Township 20 N., Range 15 W., Gila and Salt River Base and Meridian, Mohave County, Arizona. Total claim acreage is 20 acres

2. The type of corner and location monuments used are as follows: 2" x 2" x 4' wood posts

3. The bearings and distances in degrees and feet between claim corners and to a public land survey monument are as depicted on the map.

4. If the claim is a placer or millsite claim with exterior limits conforming to legal subdivisions of the public survey, provide a legal description of the claim _____

ANCI 39790

7

After Recording Return To:
Pershing Resources
200 S. Virginia St., 8th Floor
Reno, NV 89501

FEE# 2016040201

OFFICIAL RECORDS
OF MOHAVE COUNTY
ROBERT BALLARD,
COUNTY RECORDER



09/06/2016 01:26 PM Fee: \$10.00

PAGE: 1 of 2

LOCATION NOTICE FOR LOBE MINING CLAIM

Amendment BLM Serial # _____

NOTICE IS HEREBY GIVEN that the EN# 22 lode mining claim has been located by Nicholas BARR (agent for:) whose current mailing address is Pershing Resources
200 S. Virginia St., 8th Flr., RENO, NV 89501.

BLM
Date
Stamp
2016 SEP 26 P 2:51
PHOENIX, ARIZONA
RECEIVED
BLM AZ STATE OFFICE

The general course of this claim is North-South and it is situated in Mohave County, Arizona. This claim is 1500 feet in length and 600 feet in width.

20 Total Claim Acreage. This claim runs from the location monument on which this location notice is posted on the centerline of the claim approximately 20 feet in a N direction to the NORTH end line and 1480 feet in a S direction to the SOUTH end line. This claim is marked by six monuments, one at each corner and one at the center of each end line of the claim.

The location monument on which this notice is posted is situated within Section 1, Township 20N., Range 15 W, Gila Salt River Base and Meridian, Arizona and this claim encompasses portions of the following quarter section(s), section(s), Township(s) and Range(s) _____

NW 1/4 Section 1 T. 20N., R. 15W.

Gila Salt River Base and Meridian, Arizona.

The locality of this claim with reference to some natural object or permanent monument and additional information (if any) concerning its locality are as follows: NE CORNER is located 2700 ft. West & 700 ft. South from NE CORNER MONUMENT of Section 1
T. 20N., R. 15W. The above information is shown on the attached map.

DATED AND POSTED on the ground this 2 day of September, 2016.

LOCATOR(s) AGENT

Print Name(s) Nicholas BARR

Signature(s) Nicholas Barr

(AGENT FOR: Pershing Resources) Form MCF100
Revised July 2014

AHC439791

R. 15 W.
R. 14 W.

36

31

MINING CLAIM MAP

Lode (X) Placer ()
Millsite ()

1/2 mile

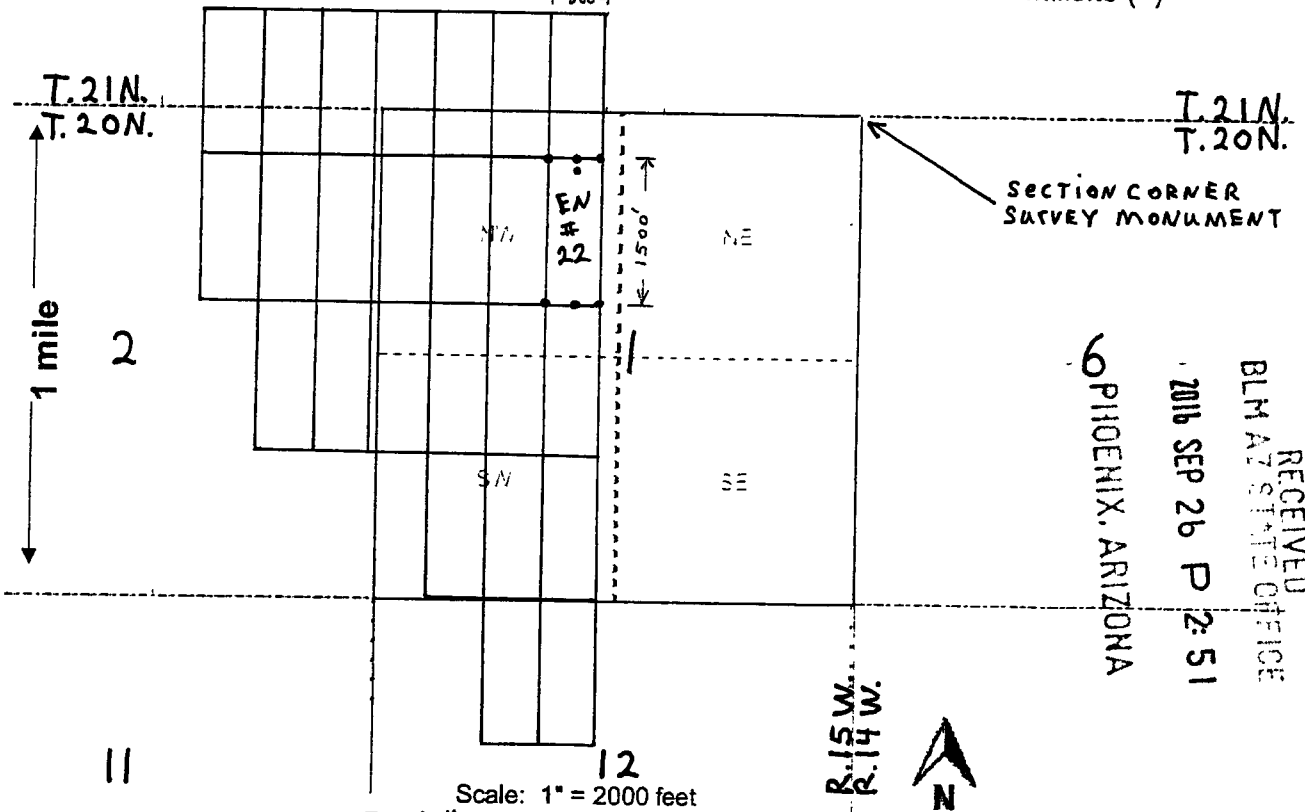

RECEIVED
BLM AT STATE OFFICE
2016 SEP 26 P 2:51
PHOENIX, ARIZONA

Scale: 1" = 2000 feet

1. The above map depicts the EN # 22 mining claim, which is located in Section (s) 1, Township 20 N., Range 15 W., Gila and Salt River Base and Meridian, Mohave County, Arizona. Total claim acreage is 20 acres

2. The type of corner and location monuments used are as follows: 2" x 2" x 4' wood posts

3. The bearings and distances in degrees and feet between claim corners and to a public land survey monument are as depicted on the map.

4. If the claim is a placer or millsite claim with exterior limits conforming to legal subdivisions of the public survey, provide a legal description of the claim _____

AHC439791

After Recording Return To:
Pershing Resources
200 S. Virginia St., 8th Floor
Reno, NV 89501

FEE# 2016040202

OFFICIAL RECORDS
OF MOHAVE COUNTY
ROBERT BALLARD,
COUNTY RECORDER



09/06/2016 01:26 PM Fee: \$10.00

PAGE: 1 of 2

LOCATION NOTICE FOR LODE MINING CLAIM

Amendment BLM Serial # _____

NOTICE IS HEREBY GIVEN that the EN# 24 lode mining claim has been located by Nicholas BARR (agent for:) whose current mailing address is Pershing Resources
200 S. Virginia St, 8th Flr, RENO, NV 89501.

BLM
Date
Stamp

RECEIVED
BLM AZ STATE OFFICE
2016 SEP 26 PM 2:51
PHOENIX, ARIZONA

The general course of this claim is North-South and it is situated in Mohave County, Arizona. This claim is 1500 feet in length and 600 feet in width. 20 Total Claim Acreage. This claim runs from the location monument on which this location notice is posted on the centerline of the claim approximately 20 feet in a S direction to the SOUTH end line and 1480 feet in a N direction to the NORTH end line. This claim is marked by six monuments, one at each corner and one at the center of each end line of the claim.

The location monument on which this notice is posted is situated within Section 2, Township 20N., Range 15 W, Gila Salt River Base and Meridian, Arizona and this claim encompasses portions of the following quarter section(s), section(s), Township(s) and Range(s) SW 1/4 Section 36 T. 21 N., R. 15 W. & NE 1/4 Section 2 T. 20 N., R. 15 W.
Gila Salt River Base and Meridian, Arizona.

The locality of this claim with reference to some natural object or permanent monument and additional information (if any) concerning its locality are as follows: NE CORNER is located 5700ft west & 800ft. North from NE CORNER MONUMENT of Section 1 T. 20 N., R. 15 W. The above information is shown on the attached map.

DATED AND POSTED on the ground this 2 day of September, 20 16.

LOCATOR(s) AGENT

Print Name(s) Nicholas BARR
Signature(s) Nicholas Barr

(AGENT FOR: Pershing Resources) Form MCF100
Revised July 2014

ANHC439792

R. 15 W.
R. 14 W.

36

31

MINING CLAIM MAP

Lode (X) Placer ()
Millsite ()

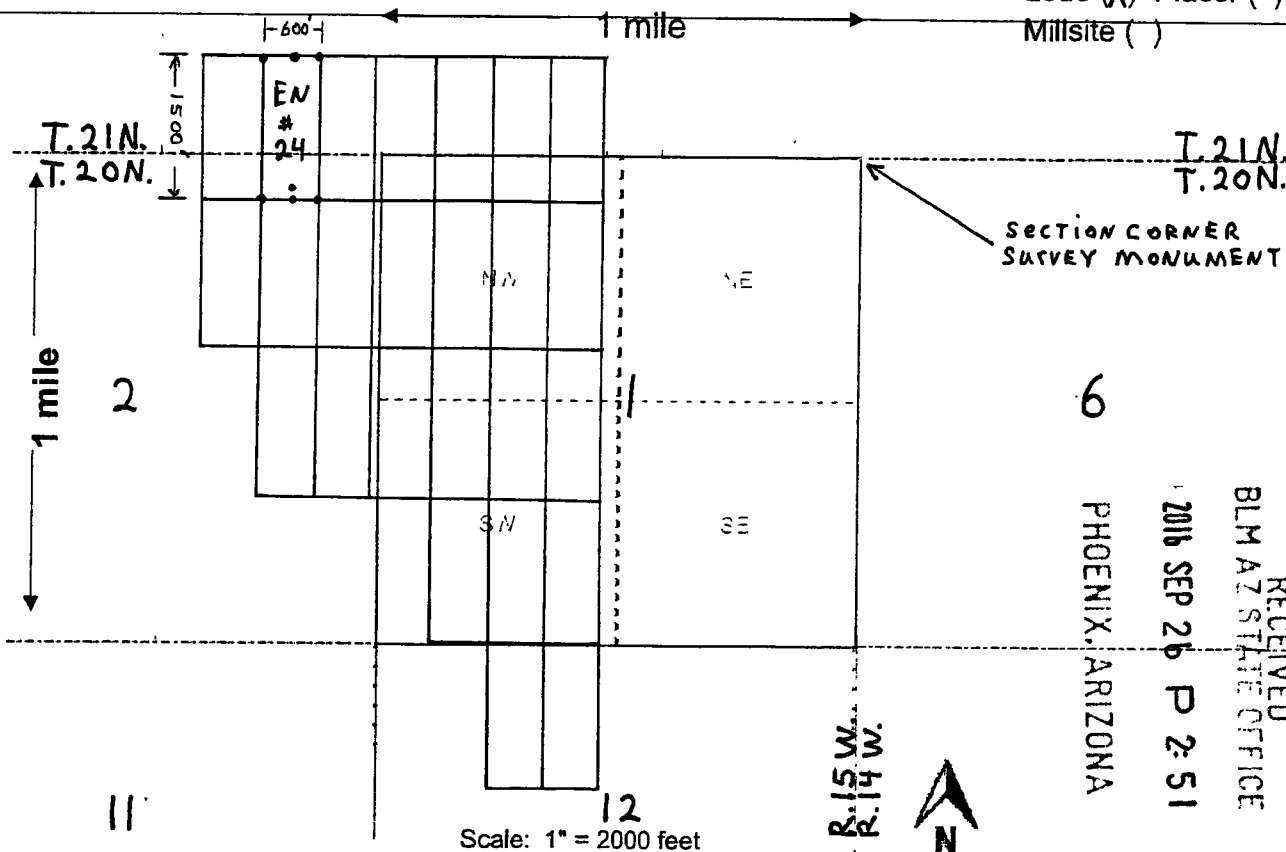

1. The above map depicts the EN # 24 mining claim, which is located in Section (s) 24, Township 20 N., Range 15 W., Gila and Salt River Base and Meridian, Mohave County, Arizona. Total claim acreage is 20 acres

2. The type of corner and location monuments used are as follows: 2" x 2" x 4' wood posts

3. The bearings and distances in degrees and feet between claim corners and to a public land survey monument are as depicted on the map.

4. If the claim is a placer or millsite claim with exterior limits conforming to legal subdivisions of the public survey, provide a legal description of the claim _____

AHIC439792

2

After Recording Return To:
Pershing Resources
200 S. Virginia St., 8th Floor
Reno, NV 89501

FEE# 2016040203

OFFICIAL RECORDS
OF MOHAVE COUNTY
ROBERT BALLARD,
COUNTY RECORDER



09/06/2016 01:26 PM Fee: \$10.00

PAGE: 1 of 2

LOCATION NOTICE FOR LODE MINING CLAIM

Amendment BLM Serial # _____

NOTICE IS HEREBY GIVEN that the _____
EN# 25 lode mining claim has been located
by Nicholas BARR (agent for:) whose current mailing
address is Pershing Resources
200 S. Virginia St., 8th Flr, RENO, NV 89501.

RECEIVED
BLM AZ STATE OFFICE
2016 SEP 26 P 2:51
PHOENIX, ARIZONA
BLM
Date
Stamp

The general course of this claim is North-South and it is situated in Mohave
County, Arizona. This claim is 1500 feet in length and 600 feet in width.

20 Total Claim Acreage. This claim runs from the location monument on which this location notice
is posted on the centerline of the claim approximately 20 feet in a S direction to the SOUTH
end line and 1480 feet in a N direction to the NORTH end line. This claim is marked by six
monuments, one at each corner and one at the center of each end line of the claim.

The location monument on which this notice is posted is situated within Section 2, Township 20N.
_____, Range 15 W, Gila Salt River Base and Meridian, Arizona and this claim encompasses portions
of the following quarter section(s), section(s), Township(s) and Range(s) SW 1/4 Section 36, T. 21N.,
R. 15W. & NE 1/4 Section 2 T. 20N, R. 15W.
Gila Salt River Base and Meridian, Arizona.

The locality of this claim with reference to some natural object or permanent monument and additional information
(if any) concerning its locality are as follows: NE CORNER is located 5100ft. west &
800ft. NORTH from NE CORNER MONUMENT of Section 1
T. 20N, R. 15W. The above information is shown on the attached map.

DATED AND POSTED on the ground this 2 day of September, 2016.

LOCATOR(s) AGENT

Print Name(s) Nicholas BARR
Signature(s) Nicholas Barr

(AGENT FOR: Pershing Resources) Form MCF100
Revised July 2014

AHIC439793

R. 15 W.
R. 14 W.

36

31

MINING CLAIM MAP

Lode (X) Placer ()
Millsite ()

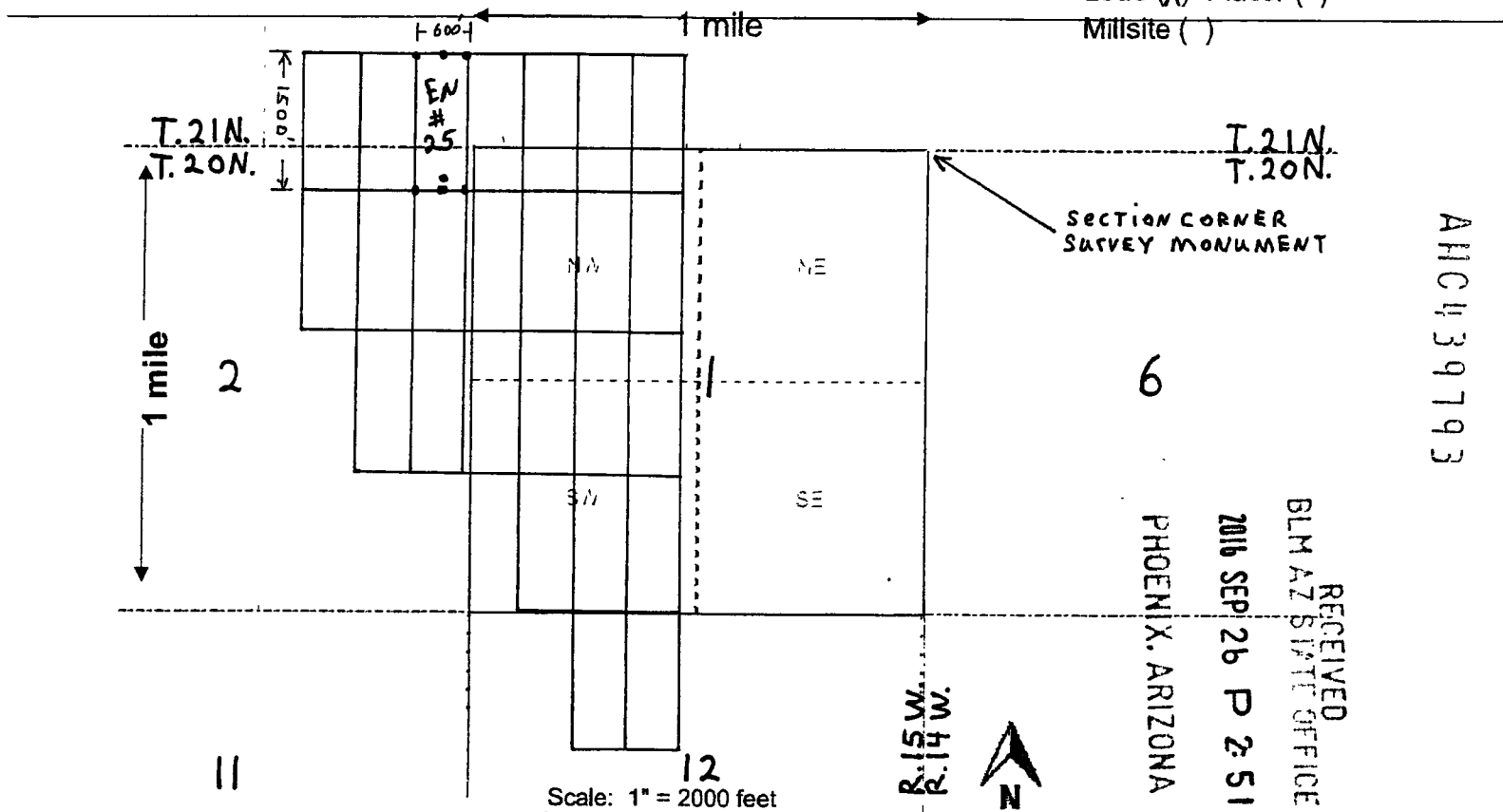

AH C 439793

RECEIVED
BLM AZ STATE OFFICE
2016 SEP 26 P 2:51
PHOENIX, ARIZONA

Scale: 1" = 2000 feet

1. The above map depicts the EN # 25 mining claim, which is located in Section (s) 36, Township 20 N., Range 15 W., Gila and Salt River Base and Meridian, Mohave County, Arizona. Total claim acreage is 20 acres

2. The type of corner and location monuments used are as follows: 2" x 2" x 4' wood posts

3. The bearings and distances in degrees and feet between claim corners and to a public land survey monument are as depicted on the map.

4. If the claim is a placer or millsite claim with exterior limits conforming to legal subdivisions of the public survey, provide a legal description of the claim _____

2

After Recording Return To:
Pershing Resources
200 S. Virginia St., 8th Floor
Reno, NV 89501

FEE# 2016040204

OFFICIAL RECORDS
OF MOHAVE COUNTY
ROBERT BALLARD,
COUNTY RECORDER



09/06/2016 01:26 PM Fee: \$10.00

PAGE: 1 of 2

LOCATION NOTICE FOR LOBE MINING CLAIM

Amendment BLM Serial # _____

NOTICE IS HEREBY GIVEN that the EN# 26 lode mining claim has been located by Nicholas BARR (agent for:) whose current mailing address is Pershing Resources
200 S. Virginia St, 8th Flr, RENO, NV 89501.

BLM
Date
Stamp
2016 SEP 26 P 2:55
PHOENIX, ARIZONA
RECEIVED
BLM AZ STATE OFFICE

The general course of this claim is North-South and it is situated in Mohave County, Arizona. This claim is 1500 feet in length and 600 feet in width.

20 Total Claim Acreage. This claim runs from the location monument on which this location notice is posted on the centerline of the claim approximately 20 feet in a S direction to the South end line and 1480 feet in a N direction to the NORTH end line. This claim is marked by six monuments, one at each corner and one at the center of each end line of the claim.

The location monument on which this notice is posted is situated within Section 1, Township 20N., Range 15 W, Gila Salt River Base and Meridian, Arizona and this claim encompasses portions of the following quarter section(s), section(s), Township(s) and Range(s) SW 1/4 & SE 1/4 SECTION 36
T. 20 N, R. 15 W, NW 1/4 Section 1 & NE 1/4 Section 2, T. 20 N, R. 15 W.
Gila Salt River Base and Meridian, Arizona.

The locality of this claim with reference to some natural object or permanent monument and additional information (if any) concerning its locality are as follows: NE CORNER is located 4500ft. west & 800ft. NORTH from NE CORNER MONUMENT of Section 1
T. 20 N, R. 15 W. The above information is shown on the attached map.

DATED AND POSTED on the ground this 2 day of September, 2016.

LOCATOR(s) AGENT

Print Name(s) Nicholas BARR
Signature(s) Nicholas Barr

(AGENT FOR: Pershing Resources) Form MCF100
Revised July 2014

ANCI 39794

R. 15 W.
R. 14 W.

36

31

MINING CLAIM MAP

Lode (X) Placer ()
Millsite ()

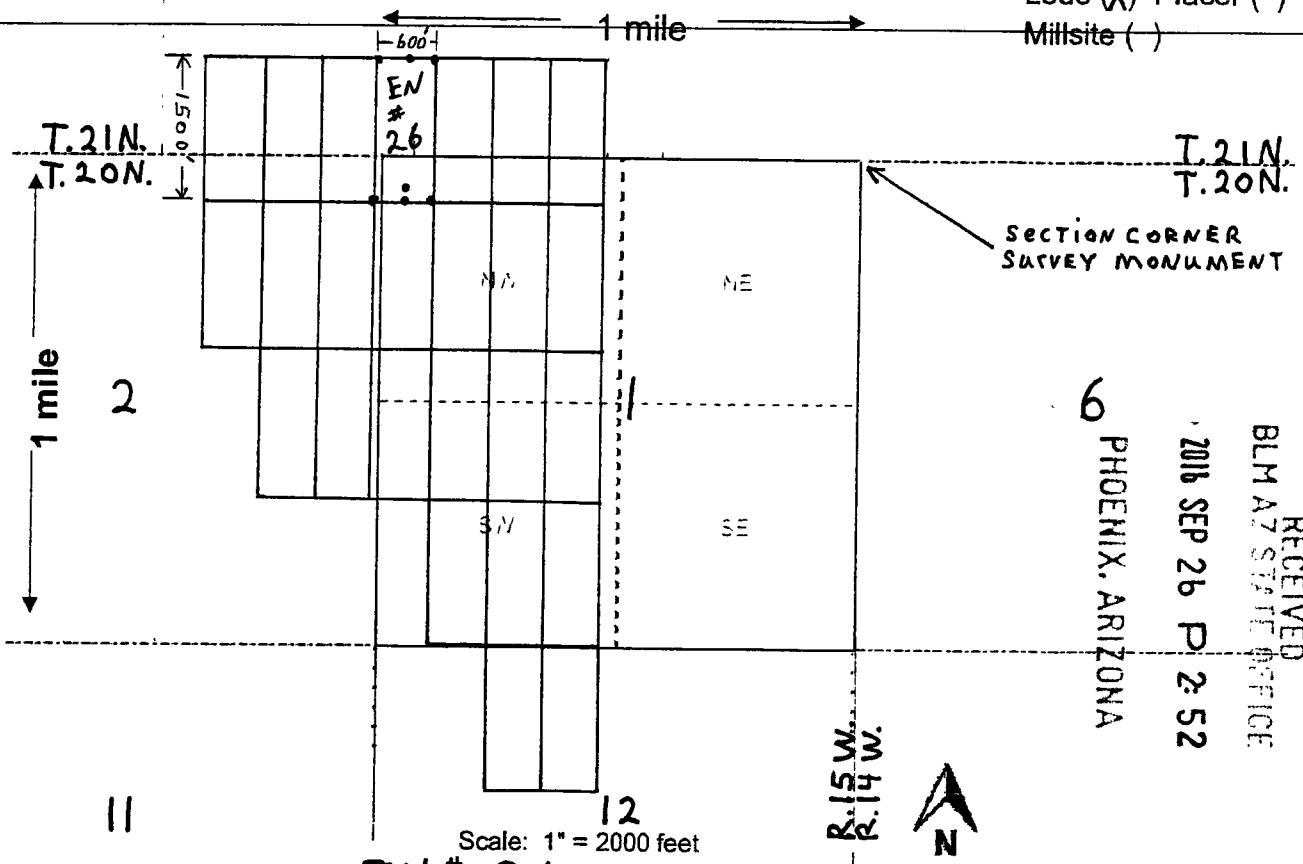

RECEIVED
BLM AZ STATE OFFICE
2016 SEP 26 P 2:52
6 PHOENIX, ARIZONA

Scale: 1" = 2000 feet

1. The above map depicts the EN # 26 mining claim, which is located in Section (s) 36, Township 20 N., Range 15 W., Gila and Salt River Base and Meridian, Mohave County, Arizona. Total claim acreage is 20 acres

2. The type of corner and location monuments used are as follows: 2" x 2" x 4' wood posts

3. The bearings and distances in degrees and feet between claim corners and to a public land survey monument are as depicted on the map.

4. If the claim is a placer or millsite claim with exterior limits conforming to legal subdivisions of the public survey, provide a legal description of the claim _____

AHC439794

After Recording Return To:
Pershing Resources
200 S. Virginia St., 8th Floor
Reno, NV 89501

FEE# 2016040205

OFFICIAL RECORDS
OF MOHAVE COUNTY
ROBERT BALLARD,
COUNTY RECORDER



09/06/2016 01:26 PM Fee: \$10.00

PAGE: 1 of 2

LOCATION NOTICE FOR LOBE MINING CLAIM

Amendment BLM Serial # _____

NOTICE IS HEREBY GIVEN that the EN# 27 lode mining claim has been located by Nicholas BARR (agent for:) whose current mailing address is Pershing Resources
200 S. Virginia St., 8th Flr, RENO, NV 89501.

BLM Date Stamp	2016 SEP 26 P 2:58	RECEIVED BLM AZ STATE OFFICE PHOENIX, ARIZONA
----------------------	--------------------	---

The general course of this claim is North-South and it is situated in Mohave County, Arizona. This claim is 1500 feet in length and 600 feet in width.

20 Total Claim Acreage. This claim runs from the location monument on which this location notice is posted on the centerline of the claim approximately 20 feet in a S direction to the SOUTH end line and 1480 feet in a N direction to the NORTH end line. This claim is marked by six monuments, one at each corner and one at the center of each end line of the claim.

The location monument on which this notice is posted is situated within Section 1, Township 20N., Range 15 W, Gila Salt River Base and Meridian, Arizona and this claim encompasses portions of the following quarter section(s), section(s), Township(s) and Range(s) SE 1/4 Section 36, T. 21N., R. 15W. & NW 1/4 Section 1 T. 20N., R. 15 W.
Gila Salt River Base and Meridian, Arizona.

The locality of this claim with reference to some natural object or permanent monument and additional information (if any) concerning its locality are as follows: NE CORNER is located 3900ft WEST & 800ft NORTH from NE CORNER MONUMENT of Section 1 T. 20N., R. 15 W. The above information is shown on the attached map.

DATED AND POSTED on the ground this 2 day of September, 2016.

LOCATOR(s) AGENT

Print Name(s) Nicholas BARR
Signature(s) Nicholas Barr
(AGENT FOR: Pershing Resources)

Form MCF100
Revised July 2014

AHC439795

R. 15 W.
R. 14 W.

36

31

MINING CLAIM MAP

Lode (X) Placer ()

Millsite ()

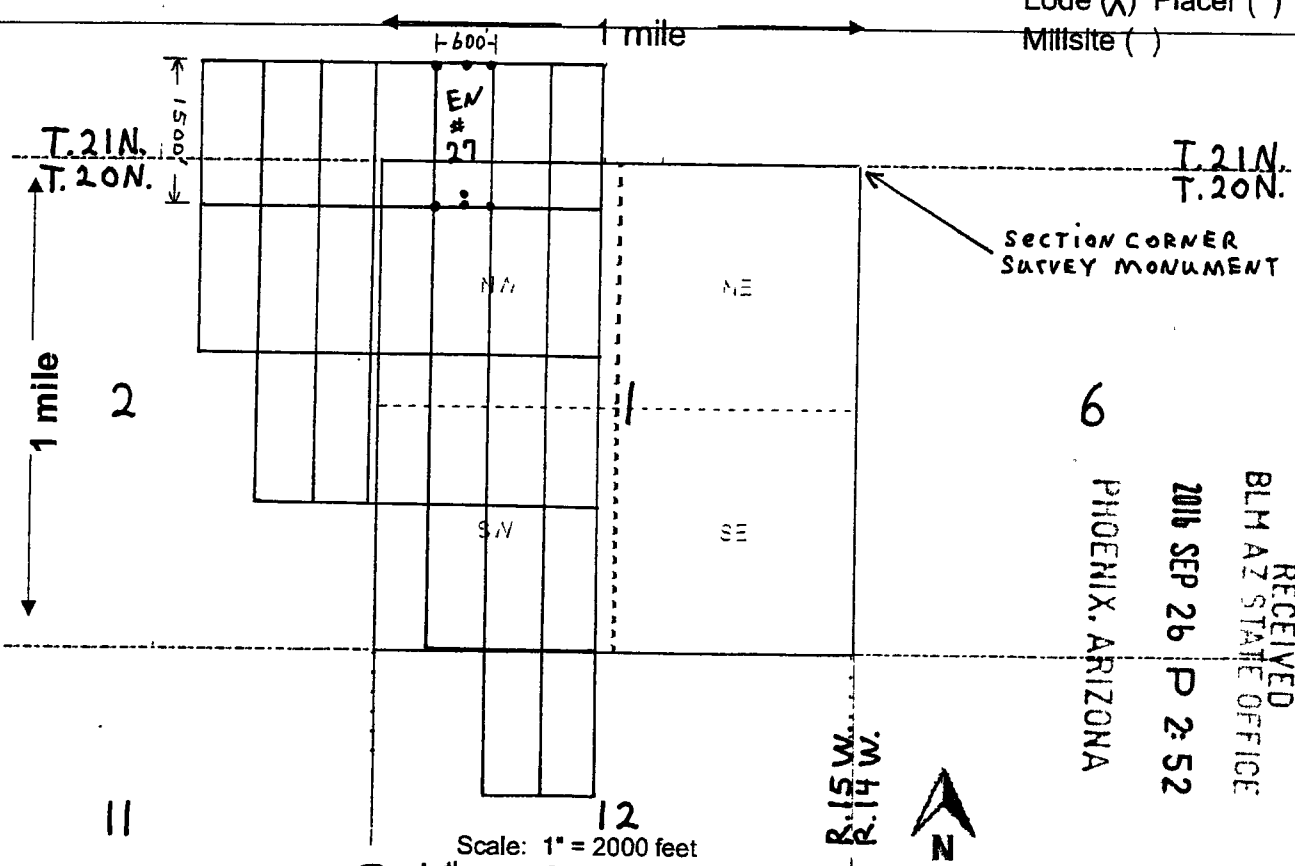

SECTION CORNER SURVEY MONUMENT

6

PHOENIX, ARIZONA

2016 SEP 26 P 2:52

RECEIVED
BLM AZ STATE OFFICE

Scale: 1" = 2000 feet



1. The above map depicts the EN # 27 mining claim, which is located in Section (s) 36, Township 20 N., Range 15 W., Gila and Salt River Base and Meridian, Mohave County, Arizona. Total claim acreage is 20 acres

2. The type of corner and location monuments used are as follows: 2" x 2" x 4' wood posts

3. The bearings and distances in degrees and feet between claim corners and to a public land survey monument are as depicted on the map.

4. If the claim is a placer or millsite claim with exterior limits conforming to legal subdivisions of the public survey, provide a legal description of the claim _____

AHC439795

7

After Recording Return To:
Pershing Resources
200 S. Virginia St., 8th Floor
Reno, NV 89501

FEE# 2016040206

OFFICIAL RECORDS
OF MOHAVE COUNTY
ROBERT BALLARD,
COUNTY RECORDER



09/06/2016 01:26 PM Fee: \$10.00

PAGE: 1 of 2

LOCATION NOTICE FOR LODE MINING CLAIM

Amendment BLM Serial # _____

NOTICE IS HEREBY GIVEN that the EN# 28 lode mining claim has been located by Nicholas BARR (agent for:) whose current mailing address is Pershing Resources
200 S. Virginia St., 8th Flr, RENO, NV 89501.

RECEIVED
BLM AZ STATE OFFICE
2016 SEP 26 P 2:52
PHOENIX, ARIZONA
BLM
Date
Stamp

The general course of this claim is North-South and it is situated in Mohave County, Arizona. This claim is 1500 feet in length and 600 feet in width.

20 Total Claim Acreage. This claim runs from the location monument on which this location notice is posted on the centerline of the claim approximately 20 feet in a S direction to the SOUTH end line and 1480 feet in a N direction to the NORTH end line. This claim is marked by six monuments, one at each corner and one at the center of each end line of the claim.

The location monument on which this notice is posted is situated within Section 1, Township 20N., Range 15 W, Gila Salt River Base and Meridian, Arizona and this claim encompasses portions of the following quarter section(s), section(s), Township(s) and Range(s) SE 1/4 Section 36 T.21N, R.15W & NW 1/4 Section 1 T.20N, R.15W. Gila Salt River Base and Meridian, Arizona.

The locality of this claim with reference to some natural object or permanent monument and additional information (if any) concerning its locality are as follows: NE CORNER is located 3300 ft. west & 800 ft NORTH from NE CORNER MONUMENT of Section 1 T.20N, R.15W. The above information is shown on the attached map.

DATED AND POSTED on the ground this 2 day of September, 2016.

LOCATOR(s) AGENT

Print Name(s) Nicholas BARR
Signature(s) Nicholas Barr

(AGENT FOR: Pershing Resources) Form MCF100
Revised July 2014

AHC 439796

R. 15 W.
R. 14 W.

36

31

MINING CLAIM MAP

Lode (X) Placer ()
Millsite ()

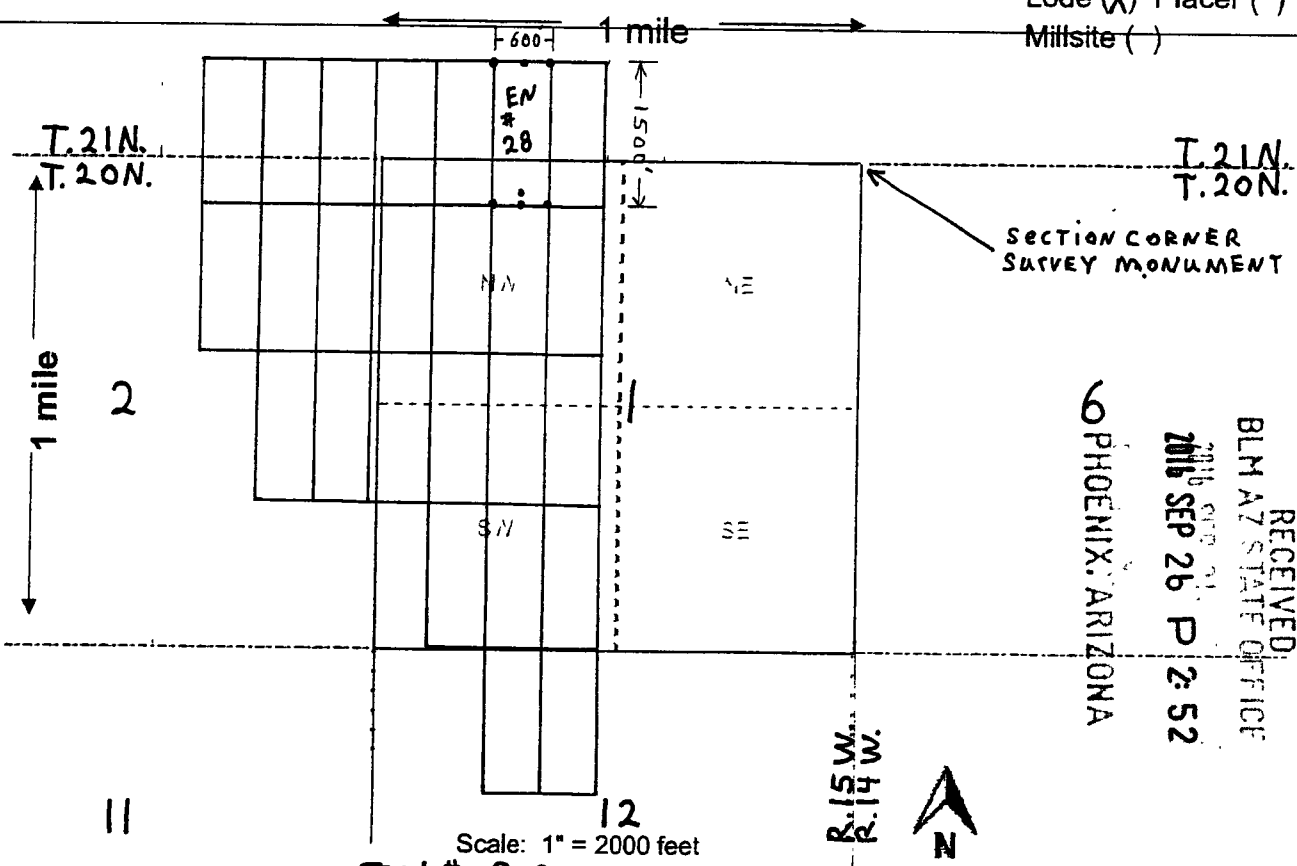

RECEIVED
BLM AZ STATE OFFICE
2016 SEP 26 P 2:52
PHOENIX, ARIZONA

Scale: 1" = 2000 feet

1. The above map depicts the EN # 28 mining claim, which is located in Section (s) 36, Township 20 N., Range 15 W., Gila and Salt River Base and Meridian, Mohave County, Arizona. Total claim acreage is 20 acres

2. The type of corner and location monuments used are as follows: 2" x 2" x 4' wood posts

3. The bearings and distances in degrees and feet between claim corners and to a public land survey monument are as depicted on the map.

4. If the claim is a placer or millsite claim with exterior limits conforming to legal subdivisions of the public survey, provide a legal description of the claim _____

AHC439796

7

After Recording Return To:
Pershing Resources
200 S. Virginia St., 8th Floor
Reno, NV 89501

FEE# 2016040207

OFFICIAL RECORDS
OF MOHAVE COUNTY
ROBERT BALLARD,
COUNTY RECORDER



09/06/2016 01:26 PM Fee: \$10.00

PAGE: 1 of 2

LOCATION NOTICE FOR LODE MINING CLAIM

Amendment BLM Serial # _____

NOTICE IS HEREBY GIVEN that the EN# 29 lode mining claim has been located by Nicholas BARR (agent for:) whose current mailing address is Pershing Resources
200 S. Virginia St., 8th Flr., RENO, NV 89501.

RECEIVED	BLM AZ STATE OFFICE	PHOENIX, ARIZONA	2016 SEP 26 P 2:58	BLM Date Stamp
----------	---------------------	------------------	--------------------	----------------

The general course of this claim is North-South and it is situated in Mohave County, Arizona. This claim is 1500 feet in length and 600 feet in width.

20 Total Claim Acreage. This claim runs from the location monument on which this location notice is posted on the centerline of the claim approximately 20 feet in a S direction to the SOUTH end line and 1480 feet in a N direction to the NORTH end line. This claim is marked by six monuments, one at each corner and one at the center of each end line of the claim.

The location monument on which this notice is posted is situated within Section 1, Township 20N., Range 15 W, Gila Salt River Base and Meridian, Arizona and this claim encompasses portions of the following quarter section(s), section(s), Township(s) and Range(s) _____

SE 1/4 Section 36 T.21N, R.15W. & NW 1/4 Section 1 T.20N, R.15W.
Gila Salt River Base and Meridian, Arizona.

The locality of this claim with reference to some natural object or permanent monument and additional information (if any) concerning its locality are as follows: NE CORNER is located 2700' WEST & 800 ft. NORTH from NE CORNER MONUMENT of Section 1 T.20N, R.15W. The above information is shown on the attached map.

DATED AND POSTED on the ground this 2 day of September, 2016.

LOCATOR(s) AGENT

Print Name(s) Nicholas BARR
Signature(s) Nicholas Barr

(AGENT FOR: Pershing Resources) Form MCF100
Revised July 2014

AHC439797

R. 15 W.
R. 14 W.

36

31

MINING CLAIM MAP

Lode (X) Placer ()
Millsite ()

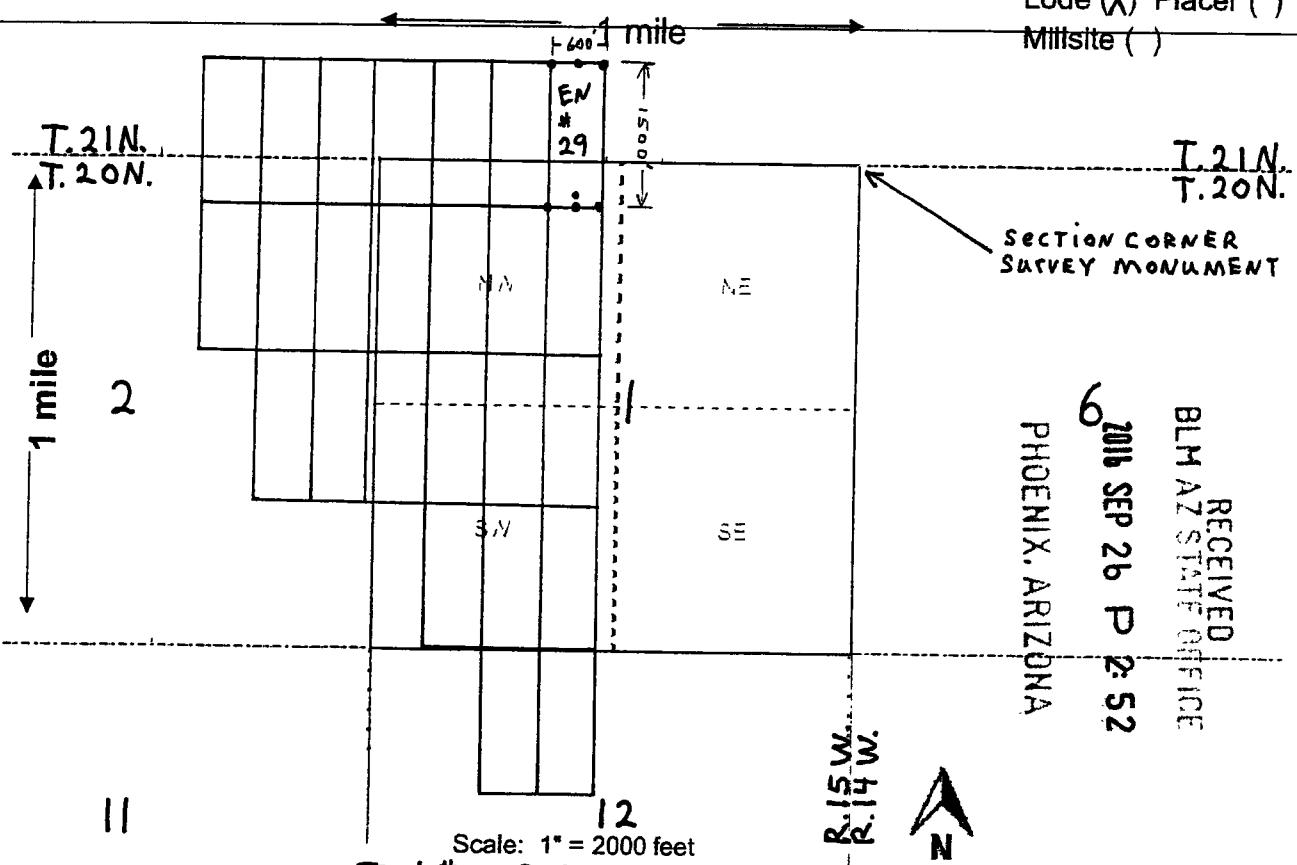

1. The above map depicts the EN # 29 mining claim, which is located in Section (s) 12, Township 20 N., Range 15 W., Gila and Salt River Base and Meridian, Mohave County, Arizona. Total claim acreage is 20 acres

2. The type of corner and location monuments used are as follows: 2" x 2" x 4' wood posts

3. The bearings and distances in degrees and feet between claim corners and to a public land survey monument are as depicted on the map.

4. If the claim is a placer or millsite claim with exterior limits conforming to legal subdivisions of the public survey, provide a legal description of the claim _____

AHCL 39797

Input Parameters for Geographic Report with Land

System Id = CR

Admin State = AZ

Geo State =

Casetype Begins With

Case Disp Txt = AUTHORIZED, CANCELLED, EXPIRED, PENDING, REJECTED, RELINQUISHED, WITHDRAWN

Mer Twp Rng =

Section =

Mtrs = 14 0200N 0150W 001, 14 0200N 0150W 002, 14 0200N 0150W 012, 14 0200N 0150W 999, 14 0210N 0150W 035, 14 0210N 0150W 036, 14 0210N 0150W 999

Commodity =

Commodity Txt =

Pending Org =

Pend Org Decode =

Total Rows Returned: 15

RUN TIME: 08:26 AM

UNITED STATES DEPARTMENT OF INTERIOR
BUREAU OF LAND MANAGEMENT
GEOGRAPHIC REPORT WITH LAND
Sorted by Serial Number

RUN DATE: 10/04/2016
Page 1 of 2

Adm State: AZ

Serial Number: AZA 013138PT
Total Case Acres: 24,649.070

<u>Casetype</u>	<u>Case Disp</u>	14	0200N	0150W	<u>Sect</u>	<u>Sur Typ</u>	<u>Sur Num</u>	<u>Suff</u>	<u>Subdivision</u>	<u>Act Pend</u>
220100	AUTHORIZED				001	ALIQ LOTS			E2SENE,E2NESE; 1;	

Serial Number: AZA 013138PT
Total Case Acres: 24,649.070

<u>Casetype</u>	<u>Case Disp</u>	14	0210N	0150W	<u>Sect</u>	<u>Sur Typ</u>	<u>Sur Num</u>	<u>Suff</u>	<u>Subdivision</u>	<u>Act Pend</u>
220100	AUTHORIZED				035	ALIQ			W2SW;	

Serial Number: AZA 018820
Total Case Acres: 10.000

<u>Casetype</u>	<u>Case Disp</u>	14	0200N	0150W	<u>Sect</u>	<u>Sur Typ</u>	<u>Sur Num</u>	<u>Suff</u>	<u>Subdivision</u>	<u>Act Pend</u>
286203	AUTHORIZED				001	ALIQ			SENE,E2SE;	

Serial Number: AZA 018820
Total Case Acres: 10.000

<u>Casetype</u>	<u>Case Disp</u>	14	0210N	0150W	<u>Sect</u>	<u>Sur Typ</u>	<u>Sur Num</u>	<u>Suff</u>	<u>Subdivision</u>	<u>Act Pend</u>
286203	AUTHORIZED				036	ALIQ			S2N2,N2SE;	

Serial Number: AZA 022698PT
Total Case Acres: 11,747.600

<u>Casetype</u>	<u>Case Disp</u>	14	0200N	0150W	<u>Sect</u>	<u>Sur Typ</u>	<u>Sur Num</u>	<u>Suff</u>	<u>Subdivision</u>	<u>Act Pend</u>
221006	AUTHORIZED				002	ALIQ			SE;	
					012	ALIQ			N2,SW,N2SE,SWSE,N2SESE;	
						ALIQ		1	SWSESE;	

RUN TIME: 08:26 AM

UNITED STATES DEPARTMENT OF INTERIOR
BUREAU OF LAND MANAGEMENT
GEOGRAPHIC REPORT WITH LAND
Sorted by Serial Number

RUN DATE: 10/04/2016
Page 2 of 2

Adm State: AZ

Serial Number: AZA 022698PT
Total Case Acres: 11,747.600

<u>Casetype</u>	<u>Case Disp</u>	14	0210N	0150W	<u>Sect</u>	<u>Sur Typ</u>	<u>Sur Num</u>	<u>Suff</u>	<u>Subdivision</u>	<u>Act Pend</u>
221006	AUTHORIZED				036	ALIQ			ALL;	

Serial Number: AZA 022792AP
Total Case Acres: 19,435.600

<u>Casetype</u>	<u>Case Disp</u>	14	0210N	0150W	<u>Sect</u>	<u>Sur Typ</u>	<u>Sur Num</u>	<u>Suff</u>	<u>Subdivision</u>	<u>Act Pend</u>
220100	AUTHORIZED				035	ALIQ			N2;	

Serial Number: AZA 029135
Total Case Acres: 22.560

<u>Casetype</u>	<u>Case Disp</u>	14	0200N	0150W	<u>Sect</u>	<u>Sur Typ</u>	<u>Sur Num</u>	<u>Suff</u>	<u>Subdivision</u>	<u>Act Pend</u>
281001	AUTHORIZED				001	ALIQ LOTS MNR			SENE; 1; E2E2SE;	
					012	MNR		1	E2E2NE;	

Serial Number: AZA 034169
Total Case Acres: 1.000

<u>Casetype</u>	<u>Case Disp</u>	14	0200N	0150W	<u>Sect</u>	<u>Sur Typ</u>	<u>Sur Num</u>	<u>Suff</u>	<u>Subdivision</u>	<u>Act Pend</u>
293200	EXPIRED				001	ALIQ			ALL;	

PRESS FIRMLY TO SEAL

PRESS FIRMLY TO SEAL

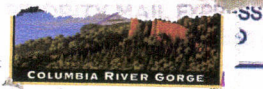

PRIORITY MAIL EXPRESS™

OUR FASTEST SERVICE IN THE U.S.



This envelope is made from post-consumer waste. Please recycle - again.

1A
1B

WRITE FIRMLY TO MAKE ALL COPIES LEGIBLE.

WHEN USED INTERNATIONALLY,
A CUSTOMS DECLARATION
LABEL MAY BE REQUIRED.



EP13F July 2013 OD: 12.5 x 9.5



PS 10001000006

VISIT US AT USPS.COM
ORDER FREE SUPPLIES ONLINE



EK619159268US

NATIONAL USE



PRIORITY MAIL EXPRESS™

CUSTOMER USE ONLY

FROM: (PLEASE PRINT) **PHONE:** (602) 241-2427
 Wichita Falls
 5441 E. Irving Co. ST
 Apache Junction, AZ 85119

PAYMENT BY ACCOUNT (if applicable)

DELIVERY OPTIONS (Customer Use Only)
 SIGNATURE REQUIRED Note: The mailer must check the "Signature Required" box if the mailer: 1) Requires the addressee's signature; OR 2) Purchases additional insurance; OR 3) Purchases COD service; OR 4) Purchases Return Receipt service. If the box is not checked, the Postal Service will leave the item in the addressee's mail receptacle or other secure location without attempting to obtain the addressee's signature on delivery.
Delivery Options
 No Saturday Delivery (delivered next business day)
 Sunday/Holiday Delivery Required (additional fee, where available)
 10:30 AM Delivery Required (additional fee, where available)
 *Refer to USPS.com or local Post Office™ for availability.

TO: (PLEASE PRINT) **PHONE:** (602) 417-9222
 BLM - AZ STATE OFFICE
 One North Central Ave. Ste. 800
 Phoenix, AZ

ZIP + 4® (U.S. ADDRESSES ONLY)
 85004-4427

■ For pickup or USPS Tracking™, visit USPS.com or call 800-222-1811.
 ■ \$100.00 Insurance Included.

ORIGIN (POSTAL SERVICE USE ONLY)

1-Day 2-Day Military DPO

PO ZIP Code 85120	Scheduled Delivery Date (MM/DD/YY) 9/26	Postage \$ 22.95	
Date Accepted (MM/DD/YY) 9/24	Scheduled Delivery Time <input type="checkbox"/> 10:30 AM <input type="checkbox"/> 3:00 PM <input type="checkbox"/> 12 NOON	Insurance Fee \$	COD Fee \$
Time Accepted 11:00	<input type="checkbox"/> AM <input checked="" type="checkbox"/> PM	Return Receipt Fee \$	Live Animal Transportation Fee \$
Weight lbs. ozs.	<input type="checkbox"/> Flat Rate <input checked="" type="checkbox"/> Sunday/Holiday Premium Fee	Total Postage & Fees \$ 22.95	
Acceptance Employee Initials TR			

DELIVERY (POSTAL SERVICE USE ONLY)

Delivery Attempt (MM/DD/YY)	Time	Employee Signature
	<input type="checkbox"/> AM <input type="checkbox"/> PM	
Delivery Attempt (MM/DD/YY)	Time	Employee Signature
	<input type="checkbox"/> AM <input type="checkbox"/> PM	

LABEL 11-B, JANUARY 2014 PSN 7690-02-000-9996 3-ADDRESSEE COPY



This packaging is the property of the United States Postal Service® and is provided solely for use in sending Priority Mail Express™ shipments. Misuse may be a violation of federal law. This packaging is not for resale. EP13F © U.S. Postal Service, July 2013; All rights reserved.

PRIORITY ★ MAIL ★ EXPRESS™



FLAT RATE ENVELOPE
ONE RATE ANY WEIGHT*

RECEIVED
BLM AZ STATE OFFICE
2016 SEP 26 2 49
PHOENIX, ARIZONA

RECEIVED
BLM AZ STATE OFFICE
2016 SEP 26 P 3:04
PHOENIX, ARIZONA



PS 10001000006

EP13F July 2013
OD: 12.5 x 9.5



* Money Back Guarantee to U.S., select APO/FPO/DPO, and select International destinations. See DMM and IMM at pe.usps.com for complete details.
* For International shipments, the maximum weight is 4 lbs.